



SOLD

PERFECT MAPLETON PROPERTY

This Coral built home is something special. Set on 1581m2, In a great location amongst other quality homes, an easy walk into Mapleton Village. It's priced to sell quickly as the owner is downsizing/relocating.

A perfect floorplan with open living/family area's, with four spacious bedrooms, ensuite, study, utility/media room.

Only 9 years young and absolutely as new presentation throughout.

The modern kitchen has a gas cooktop, walk-in pantry, lots of cupboard space, dishwasher, solar hot water.

A very relaxing level outdoor garden/patio and pergola area's take advantage of the North Eastern breezes.

Come and inspect this perfect property today. There is nothing to compare to the setting, space and price.

4 BED | 2 BATH | 2 CAR

PRICE:
\$530,000

OPEN FOR INSPECTION:
N/A



Len Geary
0418221281
len.geary@atrealty.com.au
www.atrealty.com.au

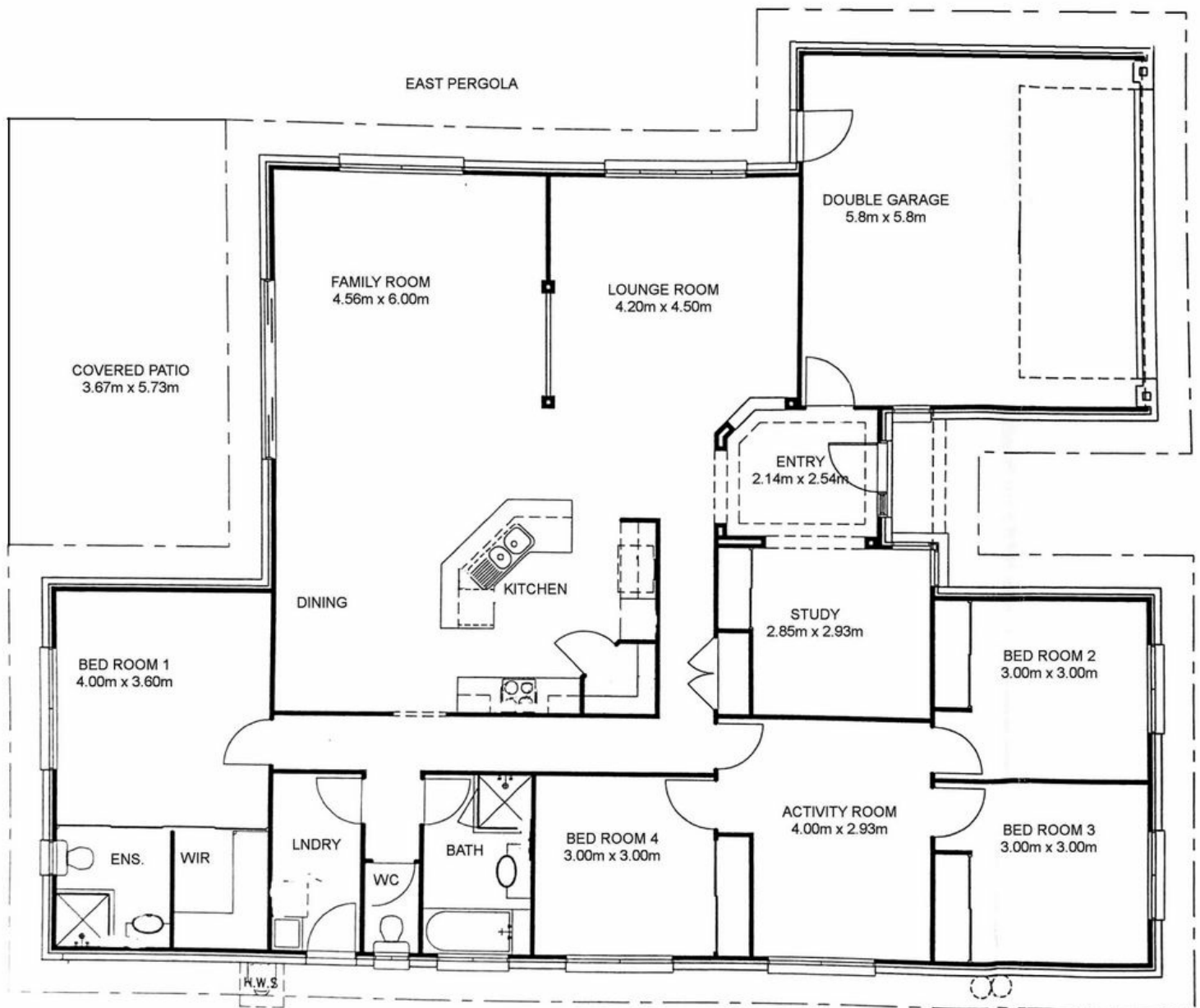

Disclaimer: Please note this floor plan is for marketing purposes and is to be used as a guide only. All dimensions are estimates only and may not be exact measurements.