



SOLD

YOU'LL BE IMPRESSED !

- * Stunning family home in sought after location and easy walking distance to Tea Tree Plaza, O'Bahn and Modbury Hospital.
- * Home Comprises:
 - * Absolutely huge living & dining area with beautiful floating floors and down lights.
 - * Trendy modern kitchen with stainless steel appliances, bosch oven, lovely splash back and tons of cupboards,
 - * The 3 bedrooms are all spacious with ensuite & walk-in robe to the main bedroom and built-in robes to bedrooms 2 & 3.
 - * All bedrooms have new carpet.
 - * The modern main bathroom is very spacious with plenty of room to move.
 - * Large double garage with private access door leading into the house and auto roller door.
 - * Entertain outside in style with a huge beautifully paved gabled pergola area.
 - * Extra features include reverse cycle ducted air conditioning throughout the home and alarm system.
- * Totally Immaculate Family Home ! Suite Fussy Buyer !
- * Call Terry Webster Today on 0419 993 357 (Your Local Adelaide North East Agent)

3 BED | 2 BATH | 0 CAR

PRICE:
\$41,000

OPEN FOR INSPECTION:
N/A



Terry Webster
0419993357
terrywebster@atrealty.com.au
www.atrealty.com.au
RLA: 269823

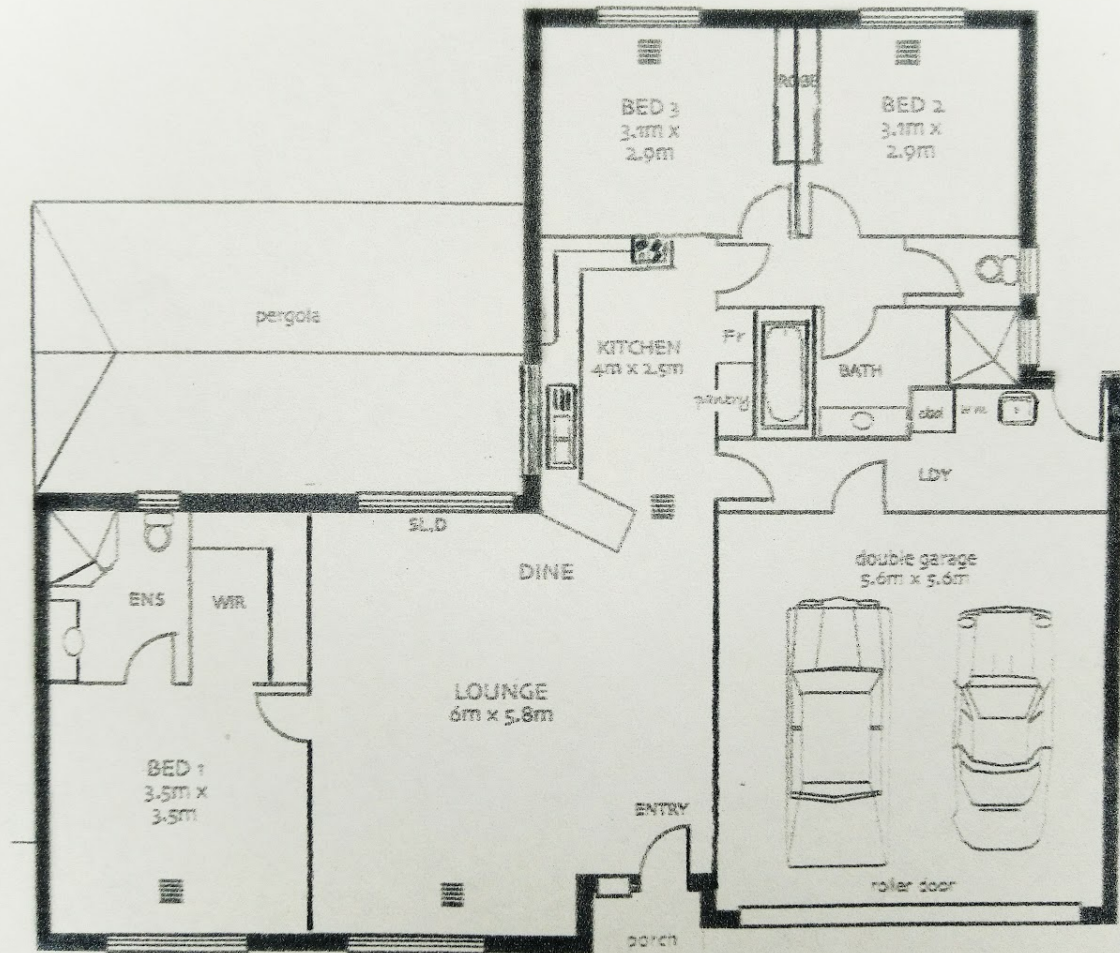

Disclaimer: Please note this floor plan is for marketing purposes and is to be used as a guide only. All dimensions are estimates only and may not be exact measurements.