



SOLD

WALK IN AND ENJOY

INSPECTION RECOMMENDED THIS LOVELY HOME LOCATED IN A QUITE CUL DE SAC CLOSE TO THE HOSPITAL AND MARKET PLACE. IDEAL FOR THE YOUNG FAMILY OR COUPLE SCALING DOWN.

THE HOME CONSISTS OF OPEN KITCHEN MEALS FAMILY AREA WHICH IS COMPLEMENTED WITH GAS CENTRAL HEATING, SPLIT SYSTEM AIR-CONDITIONING PLUS SLOW COMBUSTION HEATING. LOVELY PRESENTED KITCHEN WITH STAINLESS STEEL PRODUCTS DISH WASHER AND BREAKFAST BENCH. A FORMAL LOUNGE OR THEATER ROOM AT THE FRONT OF HOME GIVES FAMILY MEMBERS SPACE AND PRIVACY. ALL 3 BEDROOMS HAVE BUILT IN ROBES, WITH THE MAIN HAVING 3 WAY BATHROOM SET UP. HUGE PATIO AREA WOULD BE GREAT FOR ENTERTAINING FAMILY AND FRIENDS. DOUBLE GARAGE UNDER THE MAIN ROOF, PLUS A SINGLE COLOUR BOND GARAGE IS IDEAL FOR VEHICLES, TOYS OR WORKSHOP. THIS ATTRACTIVE HOME IN A GREAT LOCATION IS WELL WORTH A INSPECTION

3 BED | 1 BATH | 0 CAR

PRICE:
\$309,000

OPEN FOR INSPECTION:
N/A



Peter Dempsey
0418854393
peterdempsey@atrealty.com.au
peterdempseyatrealty.com
RLA: 269823

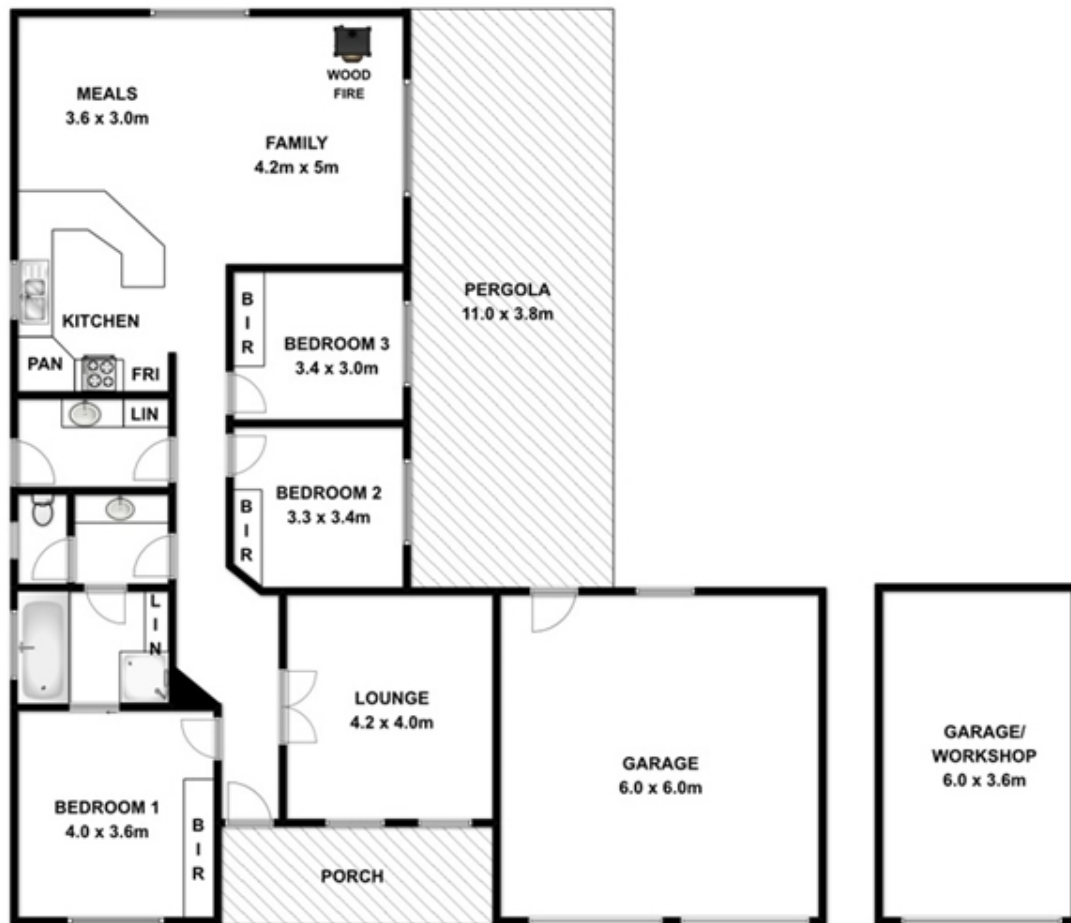

This drawing is for illustration purpose only. All measurements are approximate only and information intended to be relied upon should be independently verified.

Disclaimer: Please note this floor plan is for marketing purposes and is to be used as a guide only. All dimensions are estimates only and may not be exact measurements.