

**SOLD**

## A GREAT FIND HERE!

Attention all you fishing enthusiasts, looks what's available for sale in Cleveland Palms. Located on a 602 sq.m corner allotment, with the bonus of full and secure fencing with double gates on 2 sides, is this lovely shed conversion. The premises is open planned and features a functional and recently installed kitchen, an attached bathroom, sliding doors to three sides, a big split-system air-conditioner and plenty of extra space. Outside there's a 'L' shaped awning attached that could be used as a single carport and an entertainment area, as well there's 3 rainwater tanks, pumps, a garden shed, masonry block barbecue and a couple of fruit trees in the back yard that's big enough to add another shed. This lovely property is ready for new owners, call today and arrange for an inspection.

1 BED | 1 BATH | 1 CAR

PRICE:  
\$0

OPEN FOR INSPECTION:  
N/A



**Gerard Black**  
**0426779633**  
gerardblack@atrealty.com.au  
[www.atrealty.com.au](http://www.atrealty.com.au)

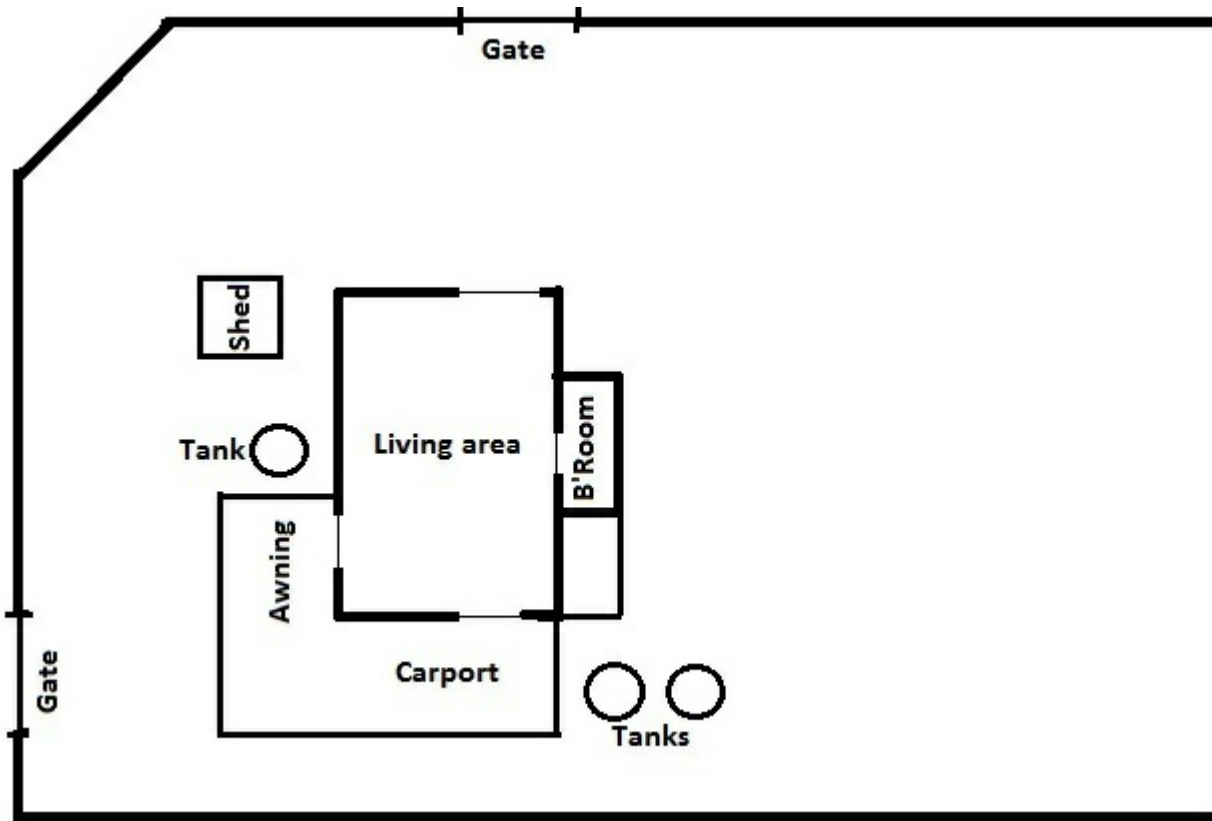

NOT TO SCALE

Disclaimer: Please note this floor plan is for marketing purposes and is to be used as a guide only. All dimensions are estimates only and may not be exact measurements.