



SOLD

SOUTHERN END OF ISLAND..!! POWER AND WATER CONNECTED..!!

The owner intended to build so the block is mostly cleared with utilities connected. Flat block with small garden shed and larger lockable shed on site..! Even the letter box is installed..

This would be a great block to use as a spot to come and relax and do some fishing (All you need is an old caravan ...) or the owner could build a new two bed home for you for \$115,000. Relaxed island lifestyle and so affordable...

0 BED | 0 BATH | 0 CAR

PRICE:
\$20,000

OPEN FOR INSPECTION:
N/A



Juri Karter
0413439933
bayislands@atrealty.com.au
www.atrealty.com.au

FOR SALE

House & Land

\$165,000

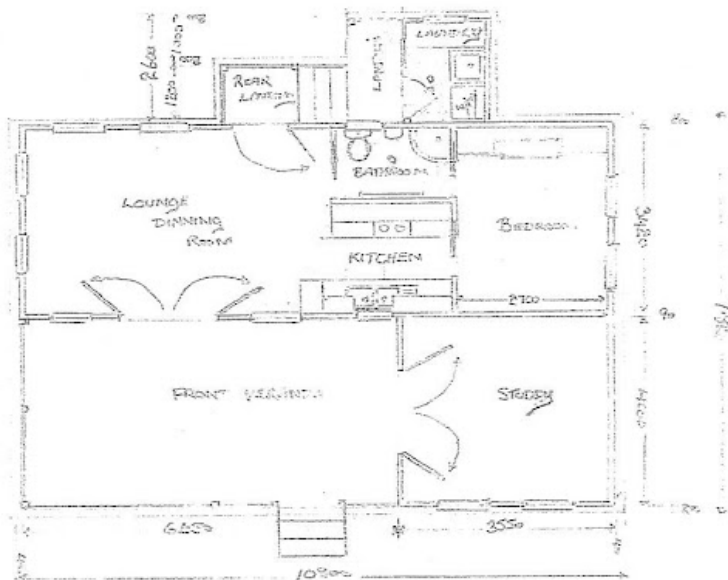
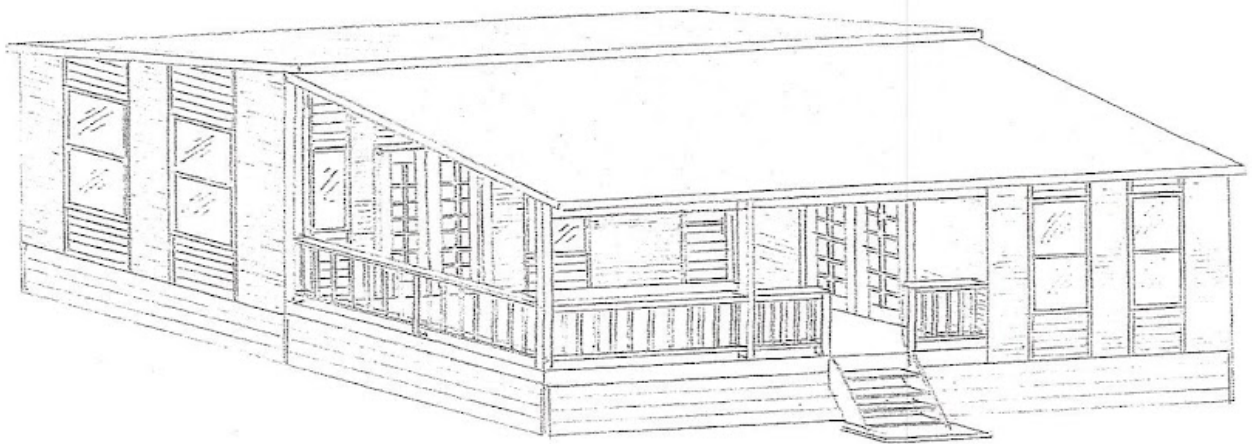

New Transportable units
Starting from \$30,000.00 on your
land

- Self contained unit
- One or Two bedroom units
- Carport and Veranda option

Can view on Russell Island

0413 43 99 33

Disclaimer: Please note this floor plan is for marketing purposes and is to be used as a guide only. All dimensions are estimates only and may not be exact measurements.

bayislands@atrealty.com.au

Juri Karter
0413439933
bayislands@atrealty.com.au
www.atrealty.com.au

@realty

