

SOLD

SOLD BY JAMIE BRIEN

Situated in Dovedale on a good size block this Elevated Family home features a beautifully renovated kitchen and dining area with polished timber floors, high ceilings and Reverse cycle air conditioning. There are 3 bedrooms plus a study which could easily be turned into a walk in robe.

The bathroom has both a shower and bath, the toilet is separate with another located downstairs for convenience.

Downstairs you will also find the laundry and a lockable storage area. The large backyard is fully fenced. Single carport with an awning off the back.

Call Jamie Brien for an inspection 0419 227 964

3 BED | 1 BATH | 1 CAR

PRICE:
\$285,000

OPEN FOR INSPECTION:
N/A



Jamie Brien
0419227964
jamiebrien@hotmail.com
www.atrealty.com.au

58 BREIMBA STREET

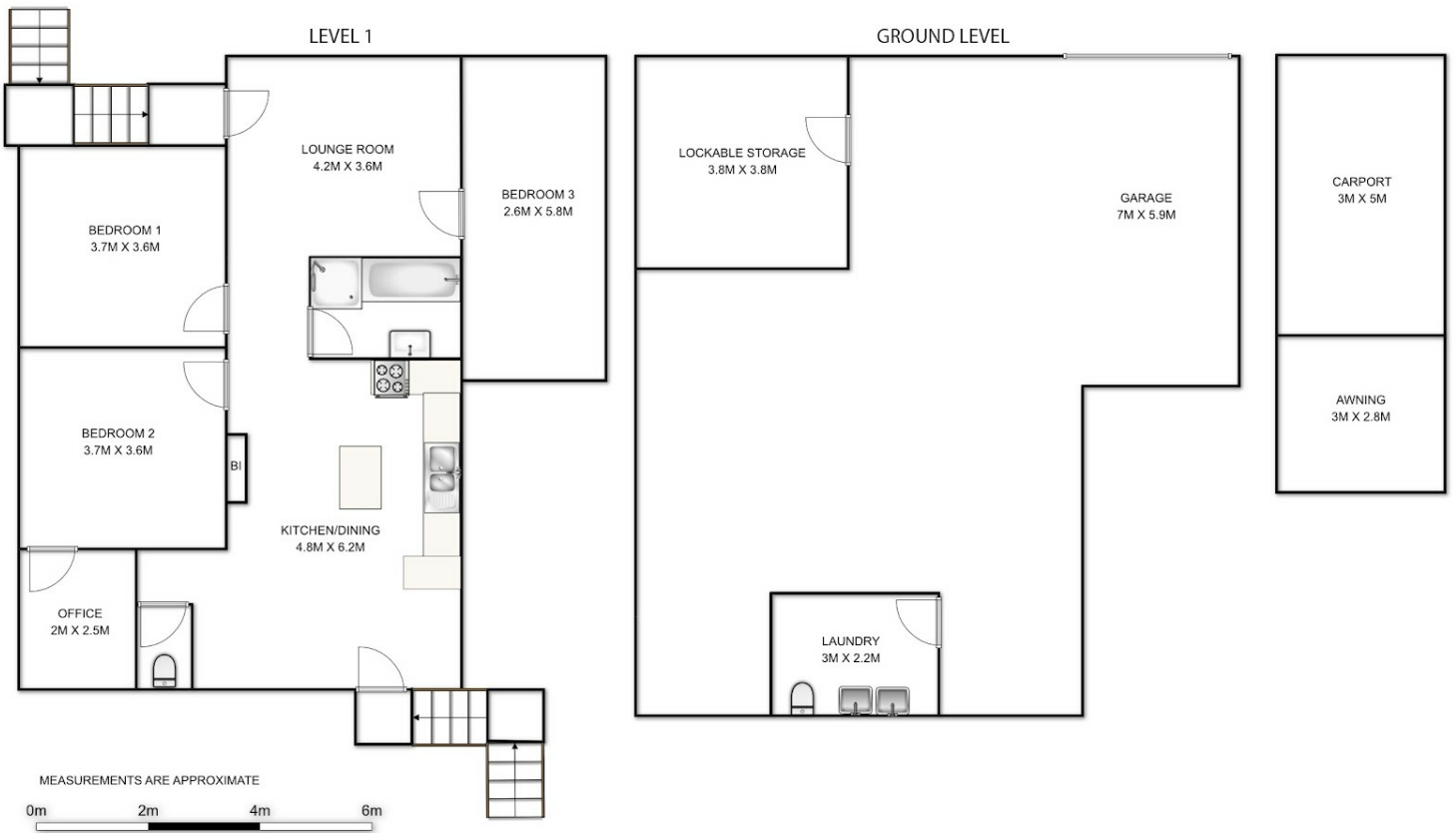

Disclaimer: Please note this floor plan is for marketing purposes and is to be used as a guide only. All dimensions are estimates only and may not be exact measurements.