

SOLD

ENTERTAIN IN STYLE THIS SUMMER!

Local agents Leanne and Paivi proudly present this brick split level home in the heart of popular Shailer Park.

Featuring beautiful high raked ceilings throughout the living area and updated kitchen that opens out to the entertainment zone and inground pool. 3 bedrooms and bathroom upstairs and another couple of rooms with bathroom downstairs.

Fantastic fully fenced 1014m2 block with a gazebo overlooking the sparkling inground pool, perfect for Summer afternoons.

Property features:

- 3 bedrooms all with builtin robes and ceiling fans plus 2 additional rooms downstairs
- 2 bathrooms
- Inground swimming pool
- separate garage
- airconditioned lounge with high raked ceilings
- 1014m2 fully fenced
- 3 split system air conditioners in total throughout the home.
- walk to bus, schools, shops and easy access to M1 and Ipswich motorways

Great tenants want to stay, this is a solid investment.

Priced to sell....get in quick or miss out.....a must to inspect!

3 BED | 2 BATH | 2 CAR

PRICE:
\$495,000

OPEN FOR INSPECTION:
N/A



Paivi Dickie
0412909541
paivi@atrealty.com.au
www.atrealty.com.au

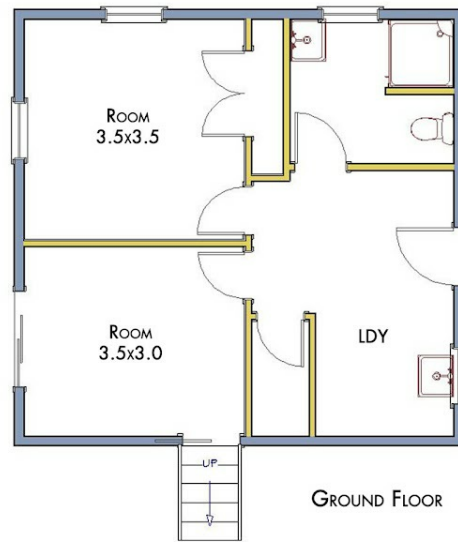
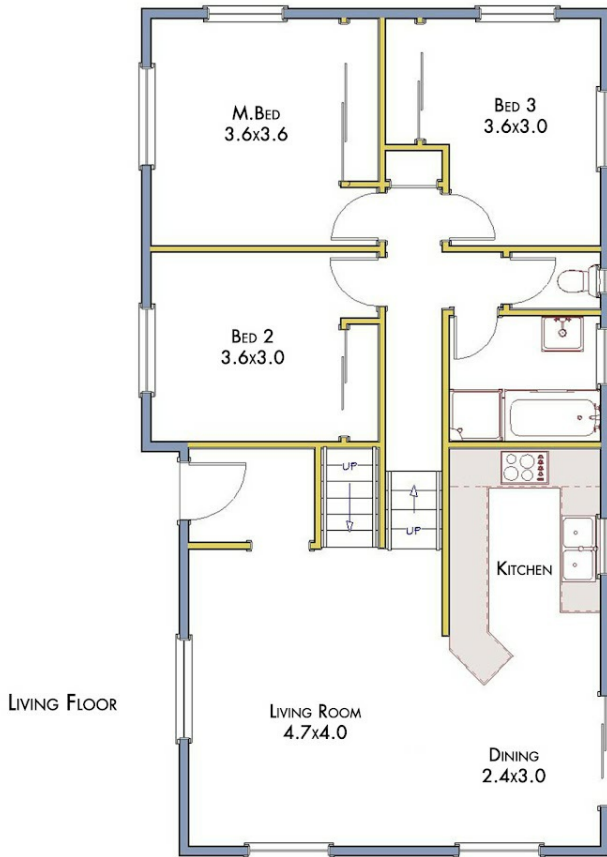

ALL MEASUREMENTS SHOWN OR IMPLIED ARE APPROXIMATE AND NO RESPONSIBILITY IS TAKEN FOR ANY ERROR, OR OMISSION, NOR IS ANY WARRANTY GIVEN. THESE PLANS ARE FOR ILLUSTRATIVE PURPOSES ONLY AND SHOULD BE USED SUCH. COPYRIGHT 2017. ALL RIGHTS RESERVED BY ABSTRACTVIEW.COM.AU

Disclaimer: Please note this floor plan is for marketing purposes and is to be used as a guide only. All dimensions are estimates only and may not be exact measurements.