

10 PEARCE WAY CRAIGIEBURN

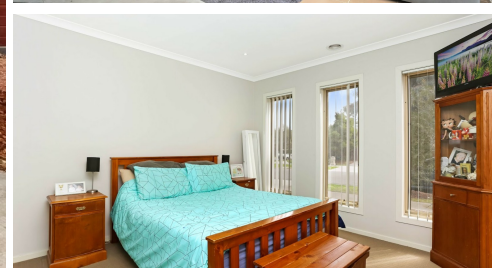

FOR SALE

THIS PROPERTY IS NOW SOLD

SOLD. More properties needed, as I have several cash buyers who can purchase up to \$550,000.

Call me today if you are considering selling in the near future.

There was no guessing the price here. This home was priced to sell, and it did....

Situated in Craigieburn North in the Highlands Estate and very handy to the local Shopping Centre. It's only 26 km north of Melbourne's central business district.

This tidy 4 bedroom home awaits the first home buyer, downsizing retirees or investors wanting to get themselves onto the property ladder.

If you are thinking of selling, please call Glenda today on 0416 112 253.

4 BED | 2 BATH | 2 CAR

PRICE:

\$100,000,000

OPEN FOR INSPECTION:

N/A



Glenda Reynolds

0416112253

glendareynolds@atrealty.com.au

www.atrealty.com.au

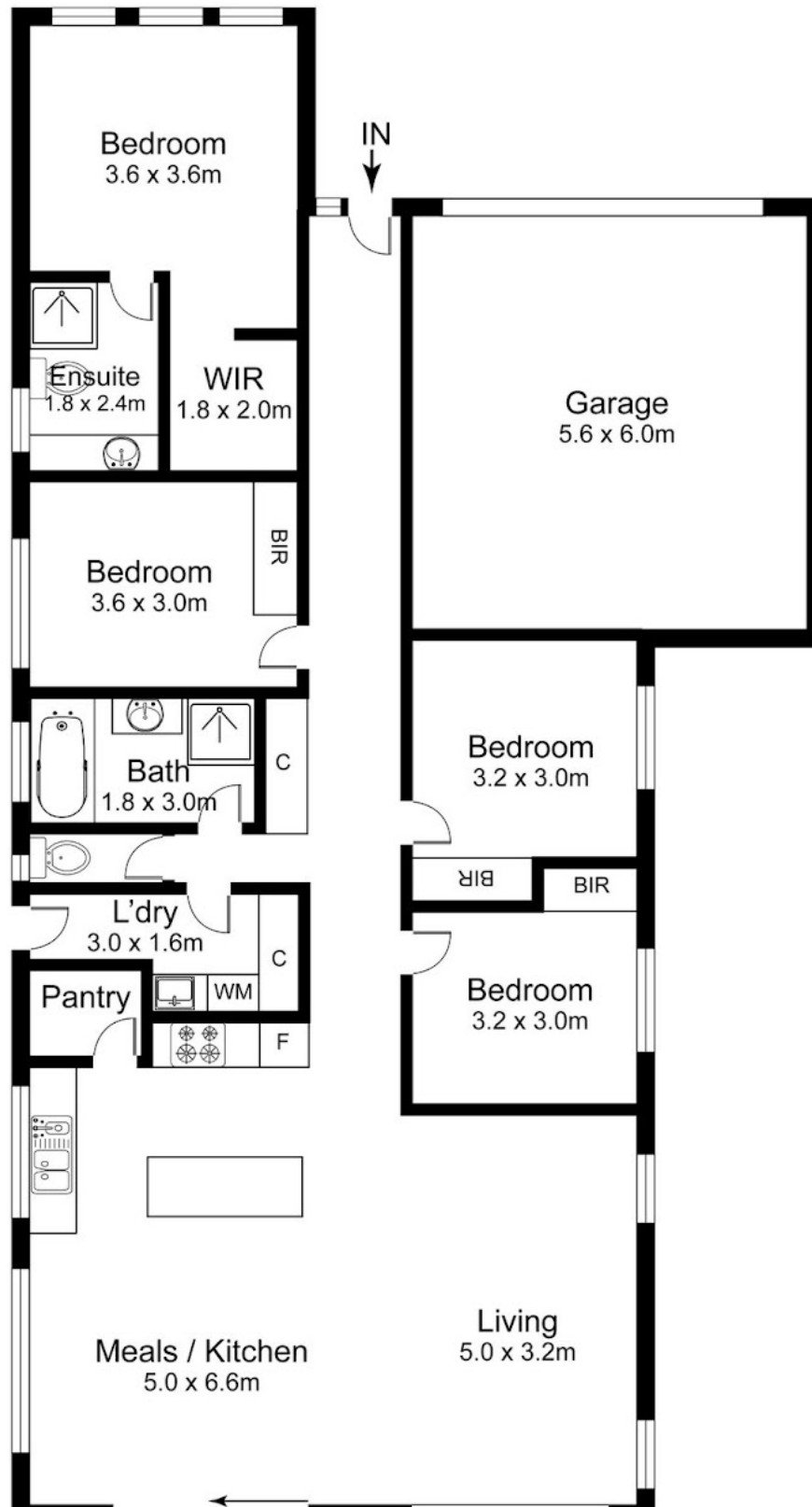

Disclaimer: Please note this floor plan is for marketing purposes and is to be used as a guide only. All dimensions are estimates only and may not be exact measurements.

10 Pearce Way, Craigieburn