



**SOLD**

## SPACE, STYLE & TRANQUILITY

Nestled in a quiet and peaceful court, this immaculately presented home is sure to impress.

- Comprising 3 bedrooms of generous proportions with built in robes.
  - Master bedroom with ensuite and direct access to the beautiful decking and landscaped gardens
  - 2 separate living areas providing ample space for the growing family or keen entertainers.
  - Open plan kitchen, meals and family rooms with an abundance of natural light overlooking beautiful established gardens
  - This absolutely delightful home in one of Altona's most sought after locations is conveniently situated close to schools, parks, shops and Westona Train Station.
- Enquire today!

Consumer Affairs Victoria Due Diligence Checklist -

<https://www.consumer.vic.gov.au/housing/buying-and-selling-property/checklists/due-diligence>

**3 BED | 2 BATH | 1 CAR**

**PRICE:**  
**\$915,000**

**OPEN FOR INSPECTION:**  
**N/A**



**Chris Page**  
**0439939784**  
maisonpage@atrealty.com.au  
[www.atrealty.com.au](http://www.atrealty.com.au)

# 13 Deavey Court, Altona

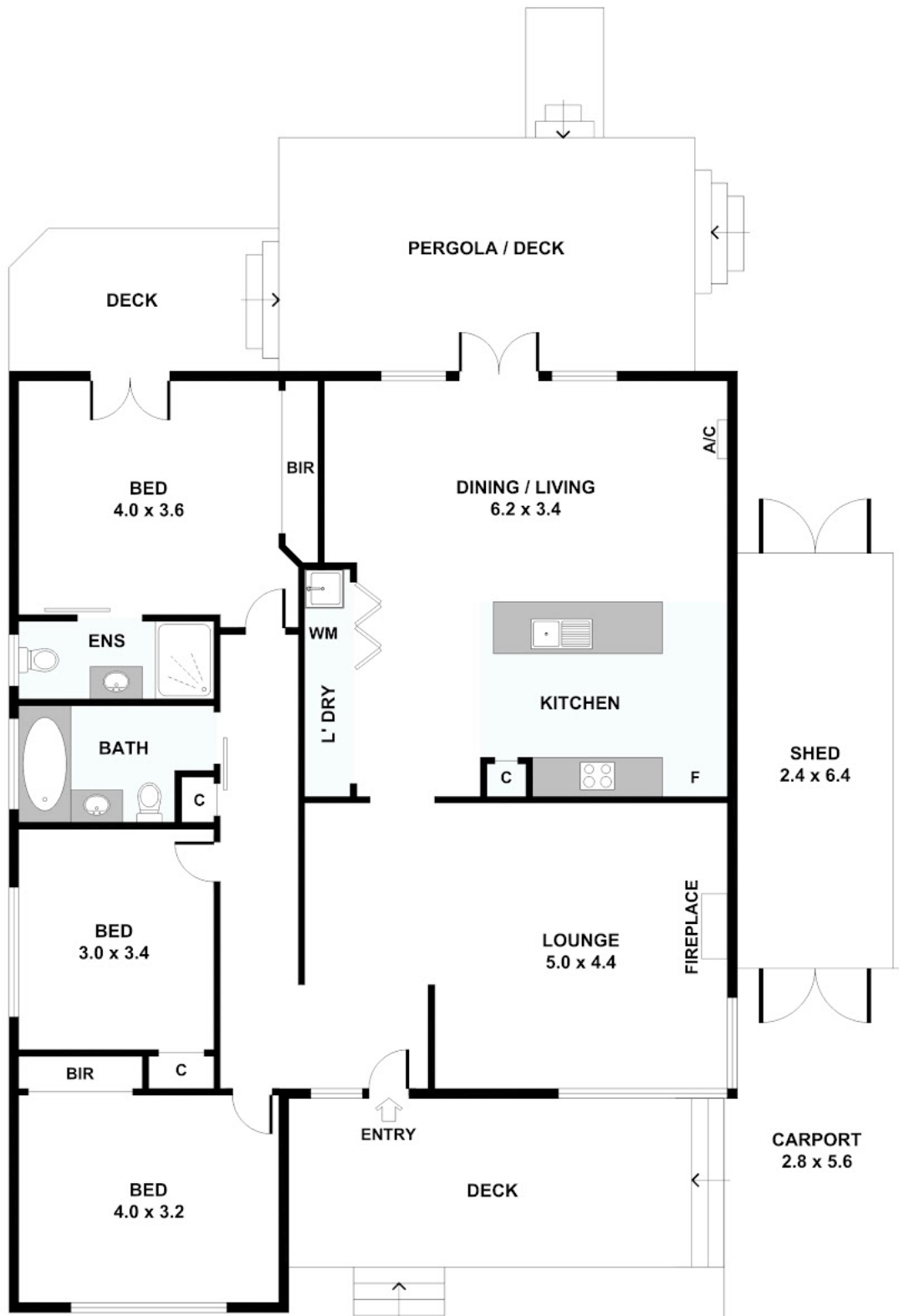

Disclaimer: Please note this floor plan is for marketing purposes and is to be used as a guide only. All dimensions are estimates only and may not be exact measurements.

Please note: All stated dimensions are approximate only. Particulars given are for general information only and do not constitute any representation on the part of the vendor or agent.