



SOLD

“PERFECT LOCATION”

This perfectly positioned home with a warm and engaging aspect, this well designed single level home offers stylish modern living with easy care garden and outdoor entertaining area.

The light and airy interiors make for an ideal living all year round. Featuring a living area, an open plan lounge and dining room with air-con enjoy an adjoining modern kitchen and spacious dining room. Indoor living flows seamlessly to an outdoor lifestyle, with decent sized covered patio and garden lawn and space for kids and pets.

All the bedrooms have carpet, the large master with en-suite and walk in robe, and the other bedrooms all feature built-ins. There is a full main modern bathroom, separate toilet, and internal laundry.

Double lock up garage and extra off-street parking. This great property is located close to shops, Griffith University, a range of local schools and high schools plus the train & bus station interchange.

This is an ideal entry level home or for investors looking at a solid purchase.

Call Mark Perera today to secure your inspection and get ahead of the rest before it sells fast on 0417 199 875.

Disclaimer: Information provided has been obtained in good faith and is to be used as a guide only. Atrealty nor the acting agent/s provide any guarantees, undertakings or warnings as to the accuracy, completeness or up-to-date nature of the information provided by the Vendor or other Persons. We urge all interested parties to undertake their own due diligence independent in determining whether or not this information is in fact accurate. The website may have filtered the property into a price bracket for website functionality purposes

4 BED | 2 BATH | 2 CAR

PRICE:
\$424,999

OPEN FOR INSPECTION:
N/A



Mark Perera
0417199875
markperera@atrealty.com.au
www.atrealty.com.au

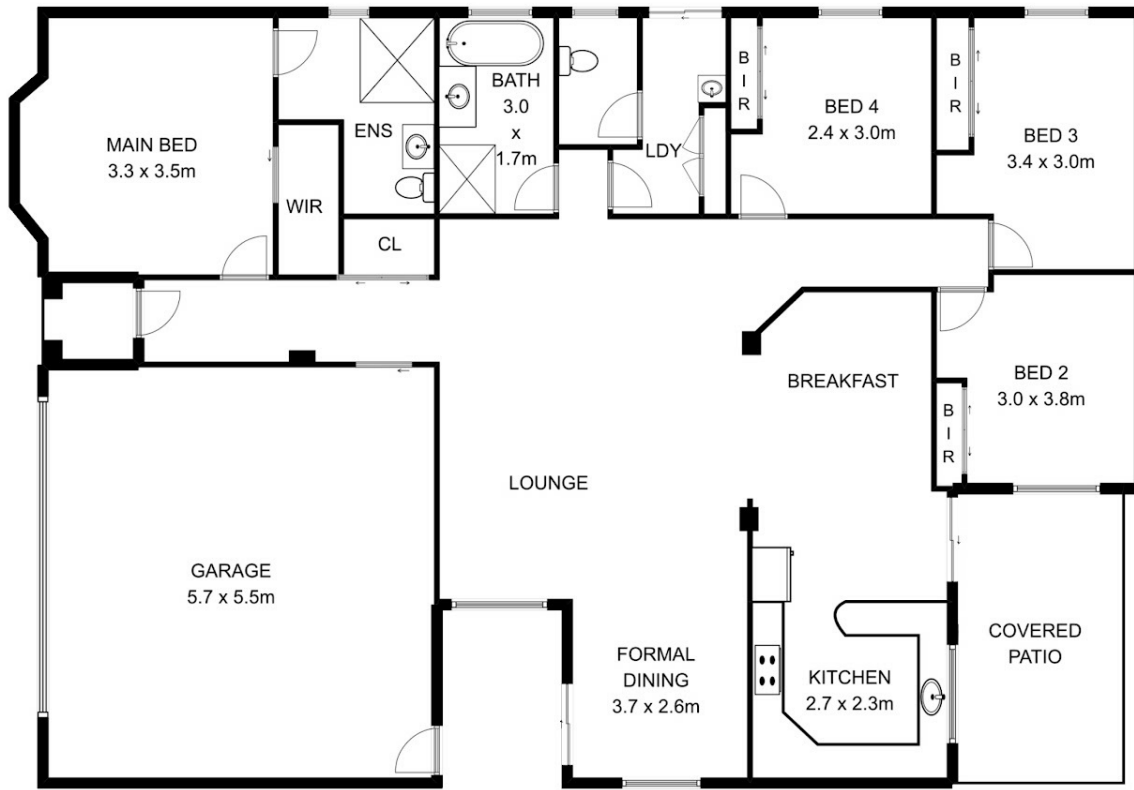

INT: 163 sqm
 EXT: 13 sqm
 TOTAL: 176 sqm

6 CHANCELLOR CIRCUIT, MEADOWBROOK

This floor plan is not to scale. Areas and dimensions are approximate and therefore plan should only be used for illustrative purposes.

Disclaimer: Please note this floor plan is for marketing purposes and is to be used as a guide only. All dimensions are estimates only and may not be exact measurements.

