



FOR SALE

IDYLLIC LIVING!

Set in a popular, quiet and secure cluster community which offers access to tennis courts, pool and recreation hall, this single level 2-bedroom home enjoys a private position towards the back with wonderful low-maintenance appeal.

Features spacious living/dining room with vaulted ceiling, smart kitchen, neat bathroom, separate laundry and a generous side pergola and paved courtyards adding outdoor enjoyment. Extras include built in robes, reverse cycle heating/cooling, solar power and a single lock up carport/garage. This wonderful location lets you stroll to Vermont Village shopping strip, Vermont Primary School and is also zoned to Vermont Secondary College.

Plenty of transport opportunities which include Eastlink and buses to: Mitcham and Blackburn Station, Knox Westfield, local Brentford Square, Forest Hill Chase and Box Hill Central.

Low-maintenance living doesn't get much better.

2 BED | 1 BATH | 1 CAR

PRICE:

Contact Agent

OPEN FOR INSPECTION:

N/A



Craig Taylor

0412566800

craig@atrealty.com.au

www.atrealty.com.au/craigtaylor

71 Park Drive, Vermont

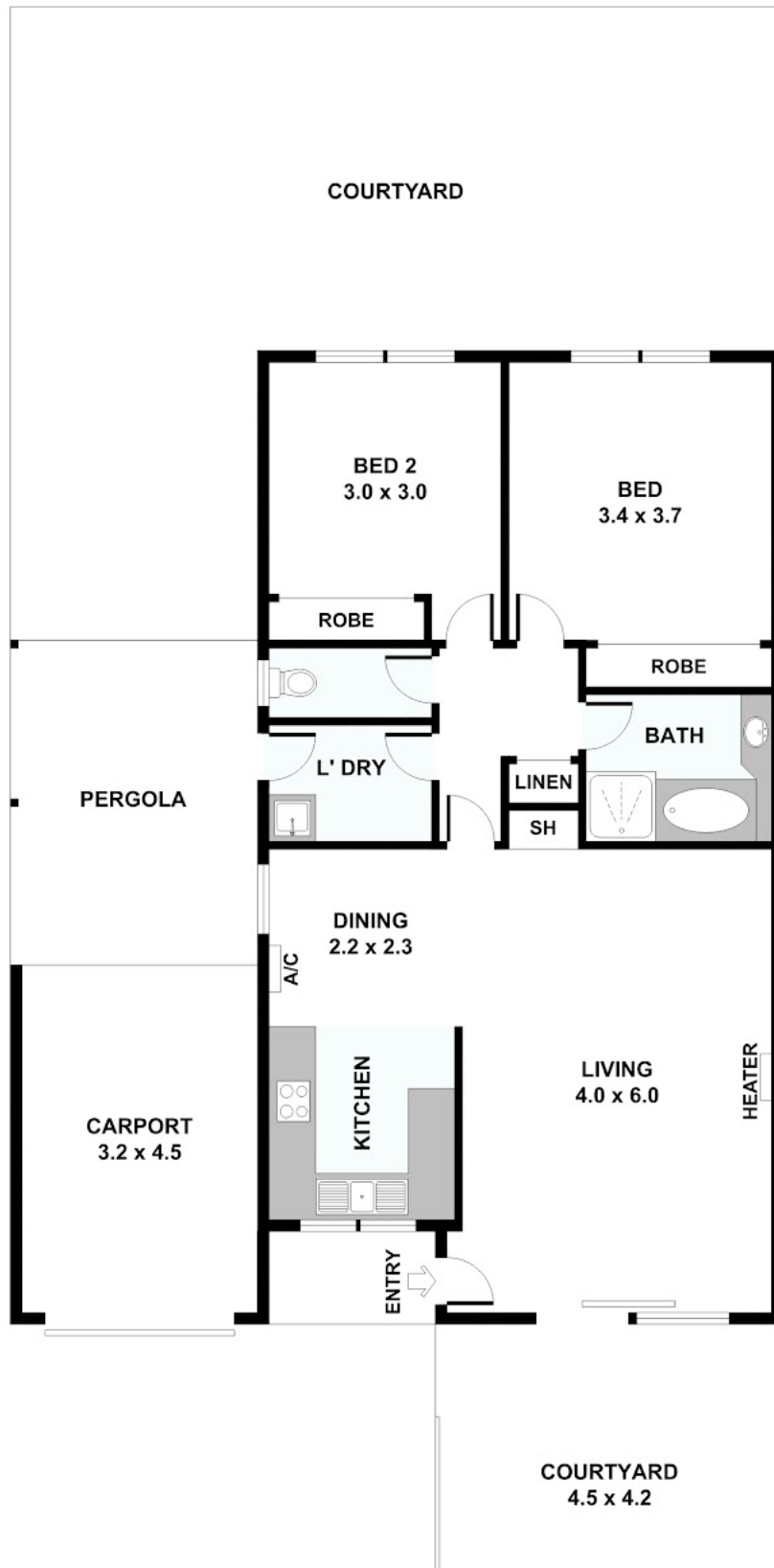

Disclaimer: Please note this floor plan is for marketing purposes and is to be used as a guide only. All dimensions are estimates only and may not be exact measurements.