

ADDRESS UPON REQUEST



SOLD

THE ULTIMATE ACREAGE LIFESTYLE PROPERTY 3344M2

This quality built luxury home consists of 5 spacious bedrooms plus study plus media room. Stunning outlook over your own piece of paradise
Entertain in style in the covered entertaining area or relax & take in the views with your favourite bubbly.
Solar powered with 24 solar panels.
3 bay garage -with 1 rear drive through.
Huge side access for your caravan, boat, jet ski's & toys.
Modern throughout with open plan kitchen with gas cooktop, family & dining area with views over the property.
Master with garden views, walk in robe and ensuite.
Plenty of storage, rain water tank & town water.
Established quiet area yet only a short 9 minute drive from the fabulous New Sandstone Point Hotel & 10 minutes to the stunning sandy beaches of Bribie Island.
Bus stop within walking distance for the children and train just 11 minutes away.
Great schools nearby.
40 minutes to Brisbane International & domestic airport.
50 minutes to Brisbane CBD
SOLD!

Contact the listing agent if you are considering selling or buying Michelle on 0412818320 or click on contact agent to email Michelle directly

Proudly marketed by Michelle @realty 0412818320
Acreage, Residential Sales, Development & Waterfront Specialist

5 BED | 2 BATH | 3 CAR

PRICE:
\$710,000

OPEN FOR INSPECTION:
N/A



Michelle Gillingham Alzinki
0412818320
michelle@atrealty.com.au
www.atrealty.com.au

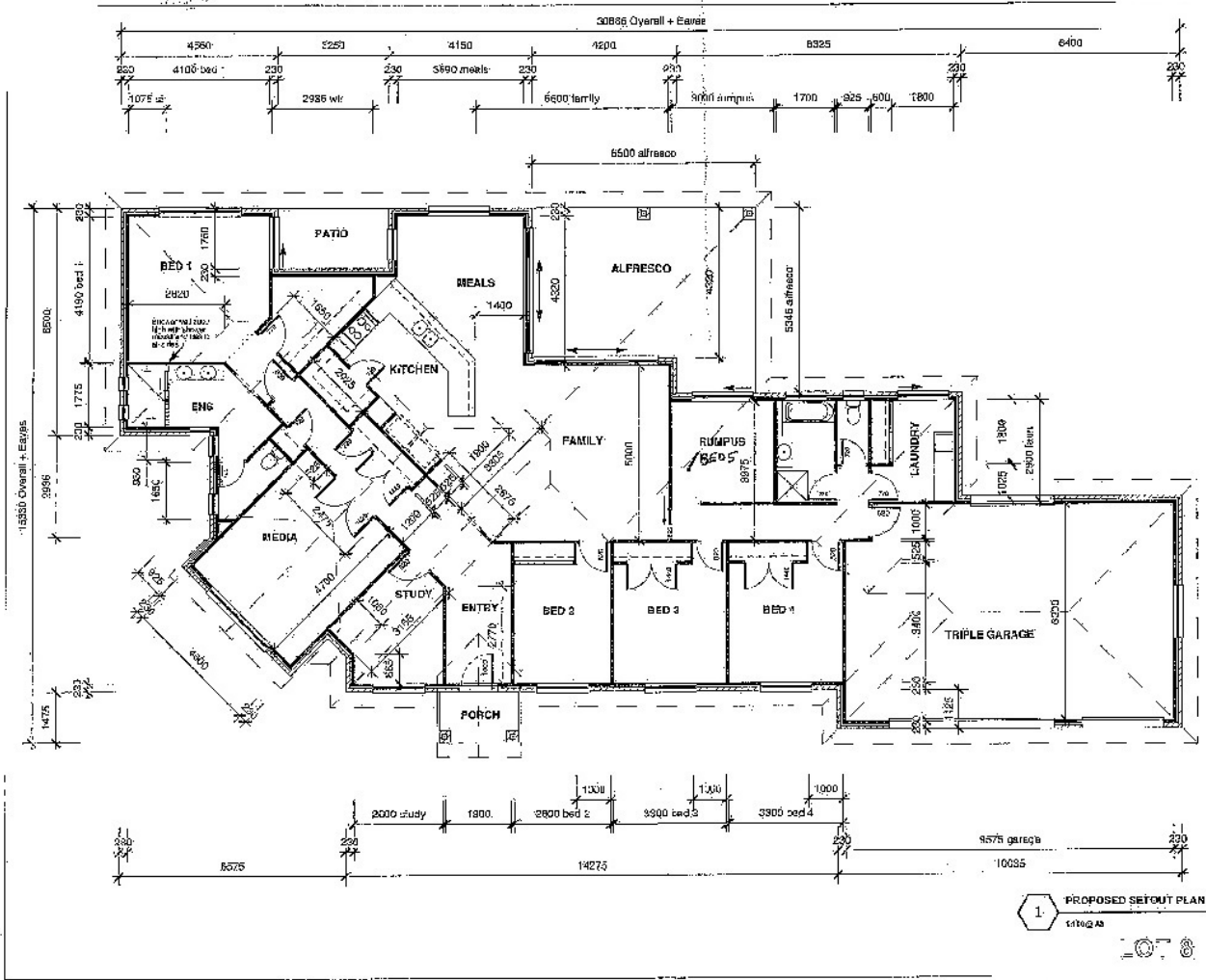

FLOOR AREA
 Dwelling Area = 293.5 sqm
 Alfresco Area = 30.4 sqm
 Porch Area = 9.4 sqm
 Patio Area = 9.7 sqm
TOTAL AREA = 333.0 sqm

NEW DWELLING
 RESIDENCE

1. PROPOSED SETOUT PLAN
 1:100

Disclaimer: Please note this floor plan is for marketing purposes and is to be used as a guide only. All dimensions are estimates only and may not be exact measurements.

Michelle Gillingham Alzinki
 0412818320
 michelle@atrealty.com.au
 www.atrealty.com.au

