



SOLD

LIFE STYLE AT ITS BEST SOLD

Set in a very desirable location, with easy access to all Northern Gold Coast has to offer. This free standing property promises a lifestyle that families dream off.

Features:

- 4 Bedrooms
- Master bedrooms, ensuite with spa and walk in robe
- Private balcony of main bedroom
- Tiled Lounge and dining area
- Kitchen, plenty of cupboard space, dishwasher
- Separate toilet and laundry
- Air conditioning and fans through out
- Double lockup garage with internal access
- Gated residence, fully fenced for your security
- Manicured gardens easy care
- Tropical Pool with spa
- Rent
- 615m2 block

This property is only minutes to Sanctuary Cove, Paradise Point, boating, fishing and world class restaurants.

The park and community tennis courts right across the road. State and private schools close by.

The eagerly awaited Coomera Town centre is only 15 mins drive.

Brisbane only 40 mins on M1 motorway

Aldi, Woolworths under construction only a short walk.

Contact Nick Powell
0416060535

4 BED | 2 BATH | 2 CAR

PRICE:
\$625,000

OPEN FOR INSPECTION:
N/A



Nick Powell
0416060535
nickpowell@atrealty.com.au
www.atrealty.com.au

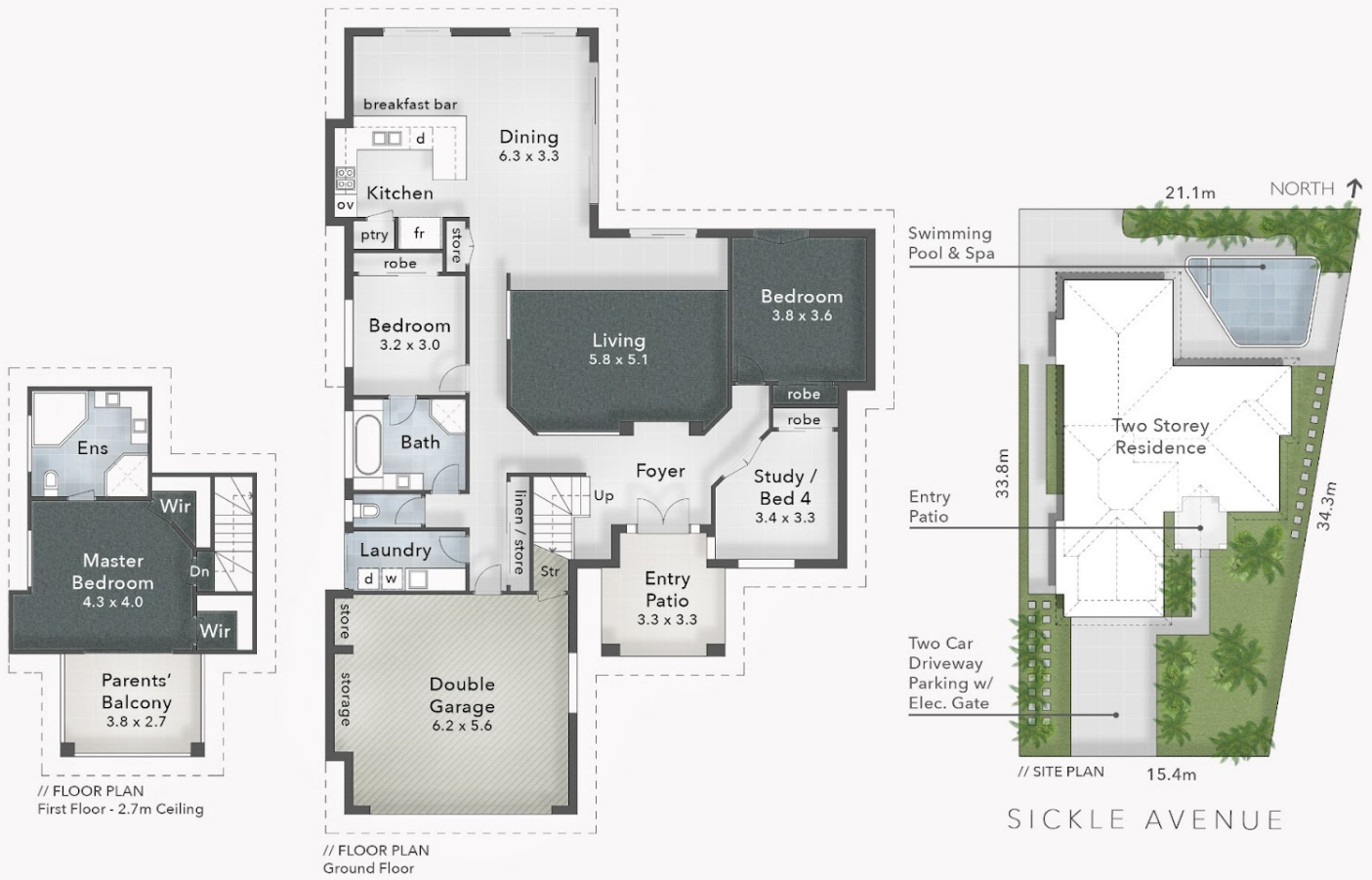

36A Sickie Avenue
HOPE ISLAND
Block Size 615m²

FLOOR AREA SIZES
Internal 237m²
Balcony & Entry Patio 20m²
Total 257m² or 28 Squares

PROPERTY DETAILS
- 4 Bed
- 2 Bath
- 2 Car + 2 Off-Street

puredesign
CONCEPTS PLANS FOR PURPOSE...

The overall presentation style, layout, imagery, fonts, background, colours and terminology are subject to strict copyright of Pure Design Concepts. No ownership is taken for building design. All measurements are approximate & individuals should rely on their own information. Find out more at puredesignconcepts.com.au

@realty

Nick Powell 0416 060 535

Disclaimer: Please note this floor plan is for marketing purposes and is to be used as a guide only. All dimensions are estimates only and may not be exact measurements.

Nick Powell
0416060535
nickpowell@atrealty.com.au
www.atrealty.com.au

@realty