



**SOLD**

## "5+ BEDROOM FAMILY HOME"

This extremely well maintained home has been in the one family for two generations and would suit most families.

Home is situated in a good area of South Casino only a short walk into town.

Featuring polished floor boards through out, 25m2 seperate studio fully lined with airconditioning and large three bay 67m2 shed with two roller doors, one personal door, power and lights connected.

- \* five bedroom all with fans and built in's
- \* two bathrooms one with bath
- \* 3 toilets one being private in centre of house
- \* large open kitchen with dishwasher and adjoining dining area's
- \* open lounge and entree area
- \* 39m2 enclosed outdoor entertaining area with views to farm land
- \* three car tandem car port and two car garage

This is a large home on a large block with to many extra's to list and would suit most buyer's. Inspection is required.

Contact your Local Atrealty Agent David on 0400026181 or davidhenderson@atrealty.com.au

**5 BED | 2 BATH | 3 CAR**

**PRICE:**  
\$355,000

**OPEN FOR INSPECTION:**  
N/A



**David Henderson**  
**0400026181**  
davidhenderson@atrealty.com.au  
[www.atrealty.com.au](http://www.atrealty.com.au)

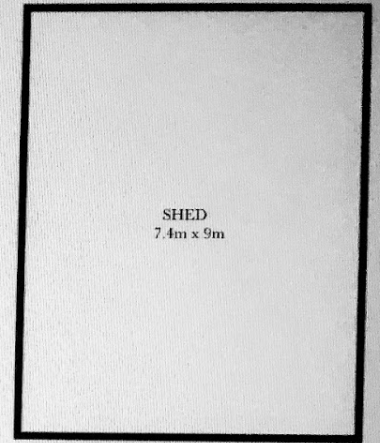
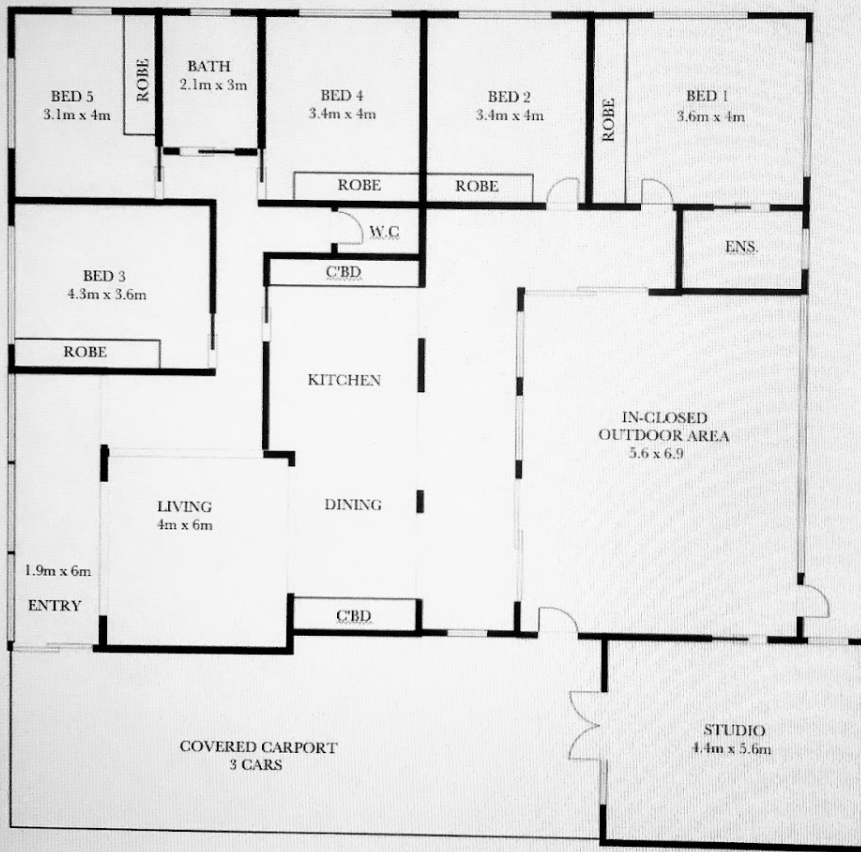

Disclaimer: Please note this floor plan is for marketing purposes and is to be used as a guide only. All dimensions are estimates only and may not be exact measurements.