



SOLD

IT'S JUST IMMACULATE!!! - ONE OF THE BEST!!

752m2 Block with Side access and a terrific location, only minutes to all major facilities.

The Home Features:

- * 4 Built in Bedrooms with Ensuite to Master
- * Separate Living Areas
- * Functional Kitchen with Dishwasher and Pantry
- * Massive Outdoor Entertainment Area
- * Double Lock up Garage
- * 6m x 3m powered Shed with 6m x 3m Carport
- * Second Carport
- * Great Side Access for the Van or Boat
- * Fully Fenced with Established Gardens on 752m2 block

Close to Shops, Schools, Daycare and transport. Perfect tenants in place and would love to stay on.

Certainly worth the time to inspect, Contact Gail Bernardin on 0418 645 506 to organise a time.

4 BED | 2 BATH | 5 CAR

PRICE:
\$369,000

OPEN FOR INSPECTION:
N/A



Gail Bernardin
0418645506
gail@creedonpropertygroup.com
www.gailbernardin.com.au

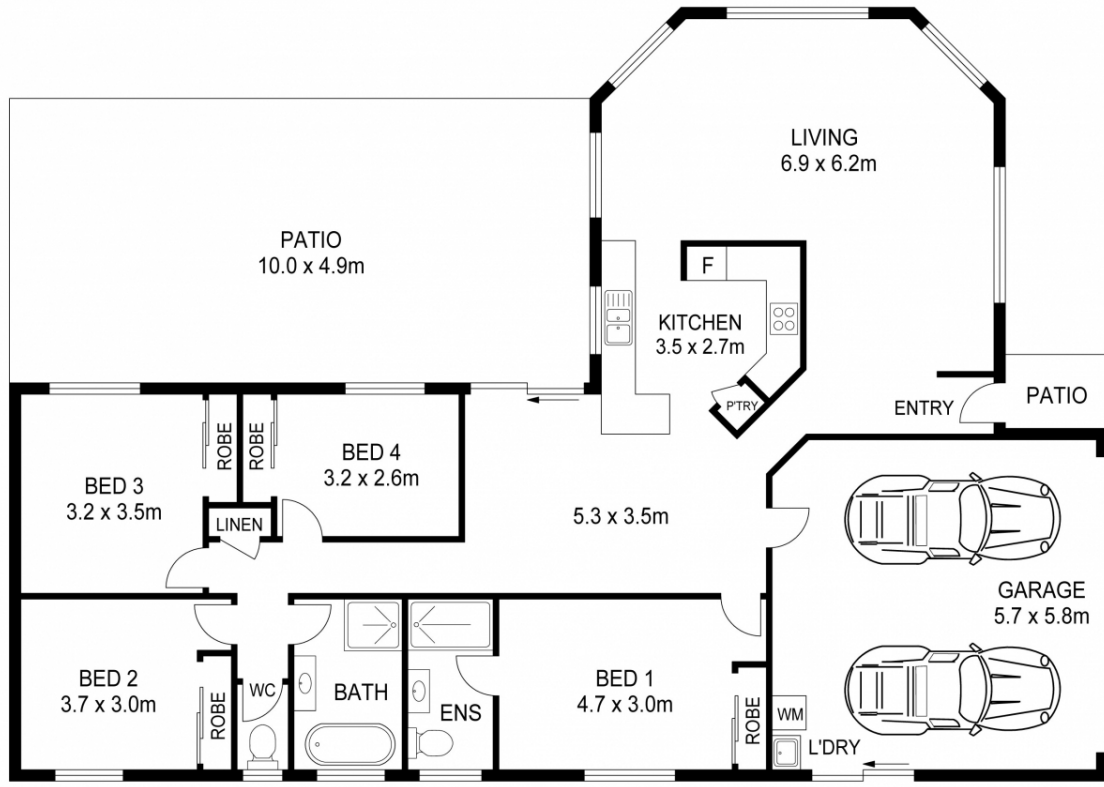

0m 1m 2m 3m 4m **SCALE (METRES)**
 PLANS SHOWN ONLY INDICATIVE OF LAYOUT. DIMENSIONS ARE APPROXIMATE.

Disclaimer: Please note this floor plan is for marketing purposes and is to be used as a guide only. All dimensions are estimates only and may not be exact measurements.