



SOLD

RARE OPPORTUNITY - GRAND NORTH EAST WATERFRONT ON EXCLUSIVE CHEVAL COURT

This stunning home will sell on or before Auction. Combining classic luxury with 28 metres* of prime north-east facing waterfront, this generously proportioned family home is located in a quiet cul-de-sac of prestige homes in one of Benowa Waters most sought after streets.

From the moment you enter the property via the double gated entrance and grand porte-cochere you know you are somewhere special. The striking entry way via classically styled dual fish ponds and a sweeping staircase set the tone for the splendid waterfront living areas that await.

The formal and informal living areas include indoor and outdoor waterfront spaces perfect for both entertaining or relaxing. The impressive kitchen with central island bench is perfectly positioned in the heart of the home, while also enjoying the peaceful water outlook. A stunning open fireplace and gorgeous timber doors add elegance and warmth to these expansive living rooms.

Decorated throughout in a classic neutral colour scheme this home is designed to be enjoyed for years to come.

The large or extended family can be comfortably accommodated in the 5 upstairs bedrooms - 2 with ensuite bathrooms and 3 bedrooms opening directly to waterfront balconies. The lavish master suite with private balcony features expansive water and skyline views, his and hers walk-in wardrobe and beautiful ensuite bathroom. This level also features one of the 2 dedicated office areas.

All of this on a 1129 m2* north-east to water block.

Inspection is a must to truly appreciate the lifestyle this home has to offer. Make sure you also click on the video for your virtual 3D tour of the property.

Loaded with valuable extras this quality property includes the following:

28* x metres of north-east water frontage
62 square home* on a 1129m2 block*

5 BED | 4 BATH | 2 CAR

PRICE:
\$1,535,000

OPEN FOR INSPECTION:
N/A



Scott Euler
0431174010
scott.nicola@atrealty.com.au

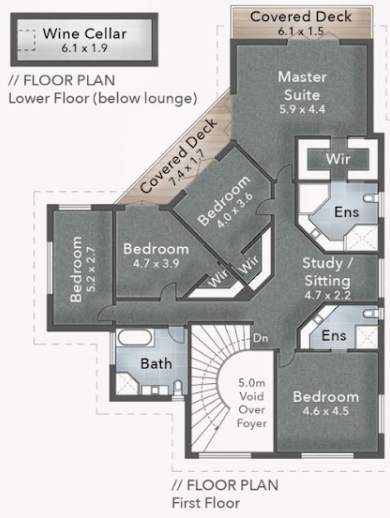

14 Cheval Court
BENOWA WATERS
 Block Size 1,129m²

FLOOR AREA SIZES
 Internal 472m²
 Covered External Areas 108m²
 Total 580m² or 62 Squares

PROPERTY DETAILS
 - 5 Bed + Office + Study
 - 4 Bath
 - 4 Car

SCOTT EULER & NICOLA BUCHANAN **@realty**

0407 750 620 | 0431 174 010

puredesign
 CONCEPTS

PLANS FOR
 PURPOSE

The overall presentation style, layout, imagery, fonts, background, colours and terminology are subject to strict copyright of Pure Design Concepts. No ownership is taken for building design. All measurements are approximate & individuals should rely on their own information. Find out more at puredesignconcepts.com.au

Disclaimer: Please note this floor plan is for marketing purposes and is to be used as a guide only. All dimensions are estimates only and may not be exact measurements.

Scott Euler
 0431174010
 scott.nicola@atrealty.com.au

@realty