



FOR SALE

A REAL COUNTRY CHARMER

Situated In A Wholly Rural Setting

Tucked away from the hustle and bustle this home is perfectly placed for country life, yet close enough to offer easy access to the Bruce Highway and all the Sunshine Coast has to offer.

Perched on top of a hill you have views on three sides, plus are high enough to catch all prevailing breezes.

Set up for self sufficiency. There is ample water storage plus a dam, fruit trees, solar, inground swimming pool, a cosy log burner for a winters evening plus an 8 x 6 shed with 15 amp power.

This safe haven from city pressures is on the market to sell as the owners have already started their new adventure.

3 BED | 2 BATH | 4 CAR

PRICE:
OFFERS OVER \$585,000

OPEN FOR INSPECTION:
N/A



Tony WATSON
0403180828
tony.watson@atrealty.com.au
www.atrealty.com.au

24 Cherry Lane Upstairs

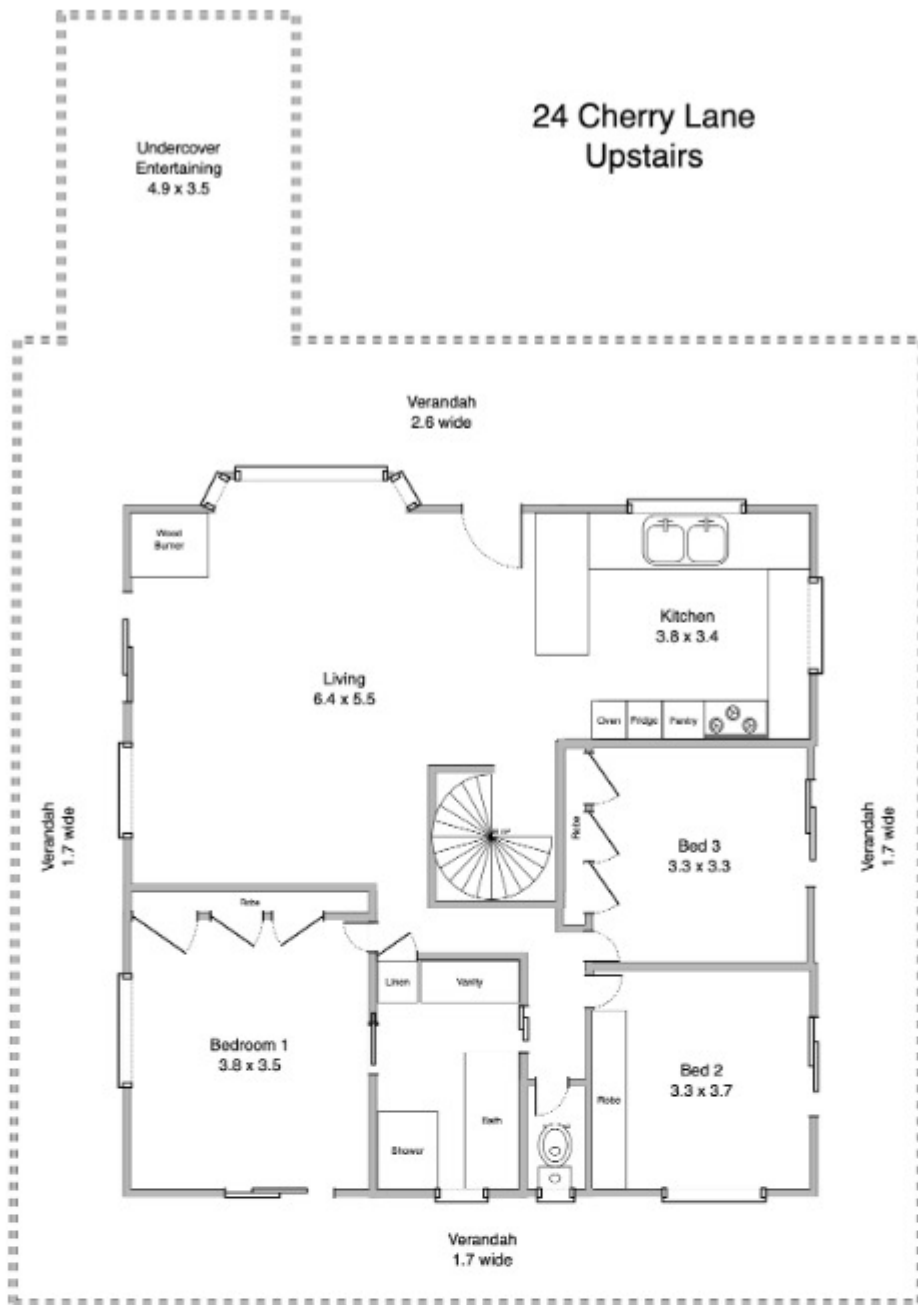

Downstairs



Disclaimer: Please note this floor plan is for marketing purposes and is to be used as a guide only. All dimensions are estimates only and may not be exact measurements.

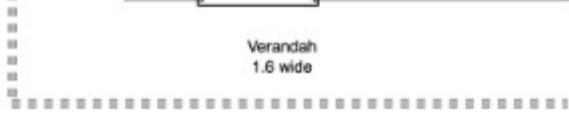

Not To Scale