

5 IBSLEY COURT SALISBURY NORTH



FOR LEASE

WELL PRESENTED HOME WITH A LOW MAINTENANCE GARDEN

Comprising
3 bedrooms
Bright living area
Neat kitchen with an adjacent meals area
Laundry
Bathroom plus separate toilet
Split system air con
Fully fenced rear yard
Tool shed
Plenty of off street parking
Situated in a quiet cul-de-sac

3 BED | 1 BATH | 1 CAR

PRICE:
\$270 per week

OPEN FOR INSPECTION:
N/A



Andrew Giles
0414696936
gilesproperty@atrealty.com.au
www.atrealty.com.au
RLA: 269823

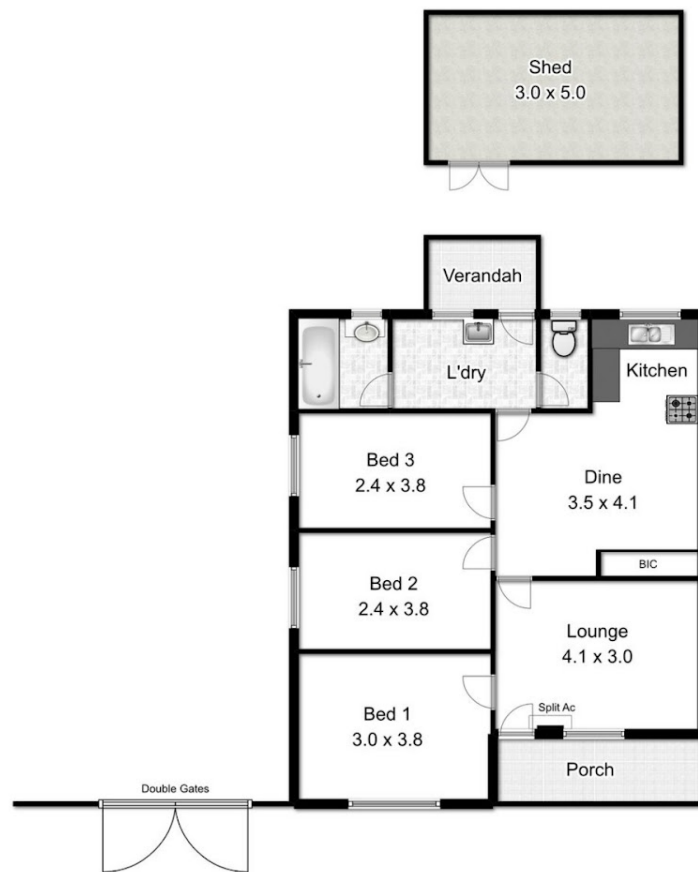

Disclaimer: Please note this floor plan is for marketing purposes and is to be used as a guide only. All dimensions are estimates only and may not be exact measurements.