



FOR SALE

SUBSTANTIAL HOME ON USABLE 1 ACRE IN PRIME LOCATION.

Built with decadence & style in mind, this substantial home sits pride of place with a great view of the surrounding landscape. The home is full of character with the classic fireplace, timber mantel and feature wall, 90's styling & decor, timber bi fold doors and lets not forget the entertainers bar.

There is a room for every occasion and the easy flow of the design gives a feeling of comfort and space and would be perfect for a growing family.

The land is a blank canvas with 1 acre of fertile Tamborine Mountain red soil to grow whatever you want. Live in as is or modernise to realise the potential this property has to offer.

Inside;

- Formal entrance
- Study
- Formal lounge and dining
- Informal living/dining area with timber flooring
- Separate bar
- Large timber look kitchen
- Dishwasher
- Master bedroom with wir and ensuite
- 2 bedrooms with built ins
- Main bathroom with separate toilet
- Large laundry with plenty of storage
- 3 car garage with plenty of storage. (please note the garage door is different to the floorplan)

External

- Water tanks 30,000 L
- Small storage shed
- Outdoor entertaining area
- Fenced 3 sides.
- Solar hot water

3 BED | 2 BATH | 3 CAR

PRICE:

SOLD by Karin Smith

OPEN FOR INSPECTION:

N/A



Karin Smith

0403012639

karinsmith@atrealty.com.au

www.atrealty.com.au

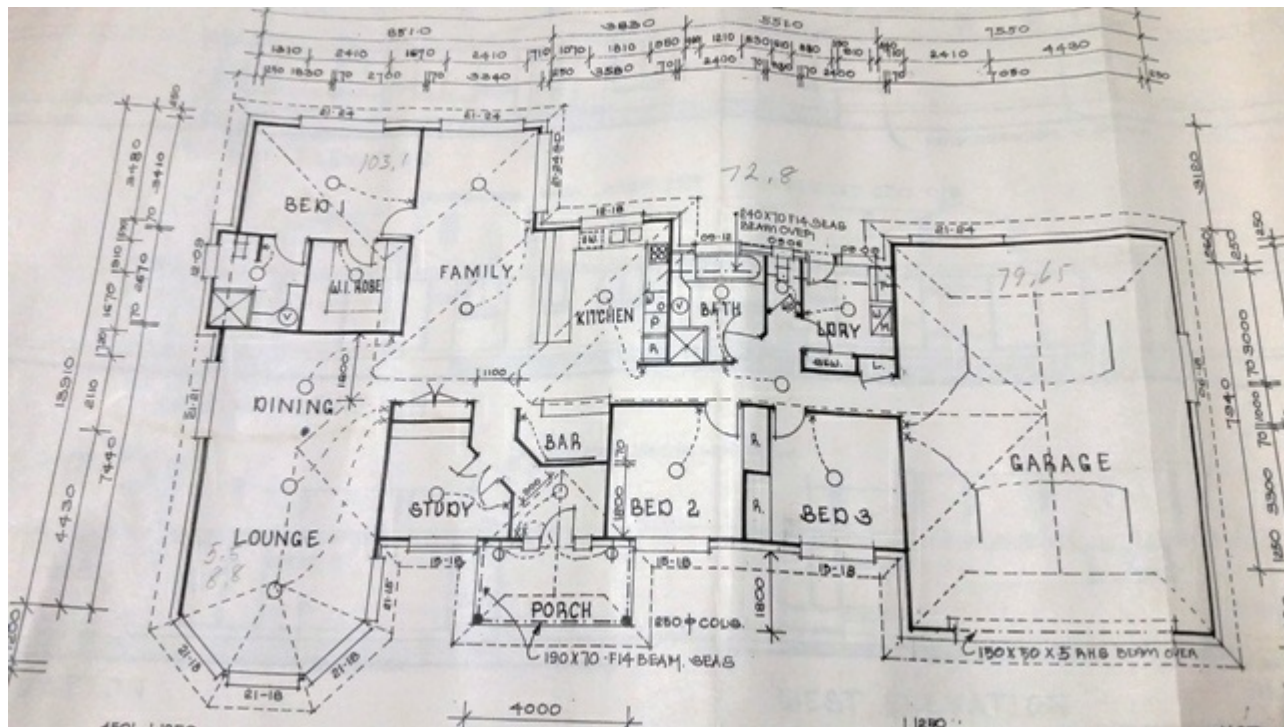

Disclaimer: Please note this floor plan is for marketing purposes and is to be used as a guide only. All dimensions are estimates only and may not be exact measurements.