



# SOLD

**SOLD BY ANDREW COLLEY PROPERTIES - 0488 217 803**

What an amazing first home for anyone but especially for people who need a huge shed for all your toys. The shed comes with a separate workshop and would suit a home business a hobbyist a classic car lover or a tradie.

With a formal living room, a rumpus room, a dining room and an almost completely closed in alfresco covered patio, there are 4 living areas to lose yourself in, providing peace and quiet away from the family.

7 Pinehill Drive was built in 1996 by Newstart Homes and enjoys awesome hinterland views from a perfectly elevated and breezy position. Panoramic sunsets and cooling winds make for a perfect spot to come home to.

Priced for an immediate sale! He who hesitates....

Features include:

- \* 3 ample bedrooms 2 with ceiling fans
- \* 2 bathrooms (the master bedroom with ensuite)
- \* Massive m x m shed with power two roller doors and rear pedestrian entrance. Subdivided for a workshop/office
- \* Formal lounge
- \* Kitchen family meals
- \* enclosed rumpus room
- \* Semi enclosed alfresco patio
- \* Two skylights
- \* side access for cars
- \* 2 Air conditioners
- \* Panoramic mountain views from an elevated position
- \* Single lock up garage with auto door
- \* Bosch Dishwasher
- \* Security screens and flyscreens

**3 BED | 2 BATH | 3 CAR**

**PRICE:**  
\$415,000

**OPEN FOR INSPECTION:**  
N/A



**Andrew Colley**  
**0488217803**  
andrewcolley@atrealty.com.au  
[andrewcolley.com.au](http://andrewcolley.com.au)

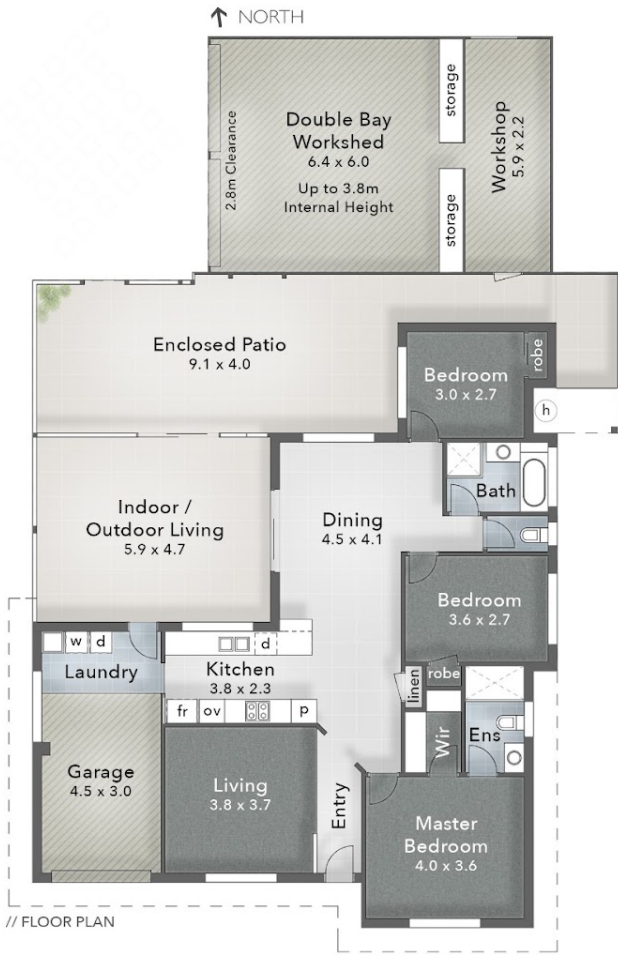

- LEGEND**
1. Double Bay Workshed (8.7 x 6.0) | 2. Drying Court
  3. Paved Courtyard | 4. Enclosed Patio
  5. Side Access (2.8m) | 6. Driveway Parking

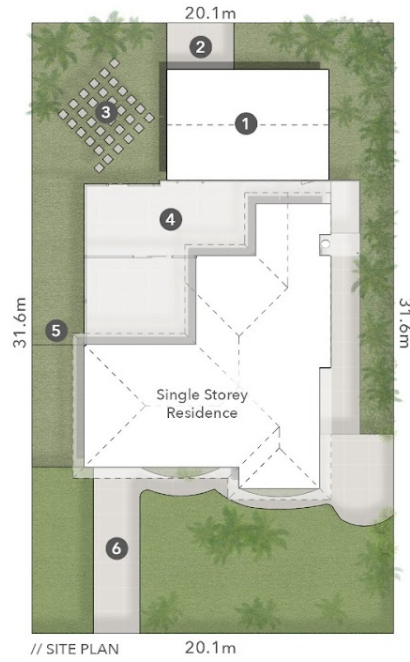

PINEHILL DRIVE

7 Pinehill Drive  
OXENFORD  
Block Size 630m<sup>2</sup>

- 3 Bed
- 2 Bath
- 1 Car + 2 Bay Workshed

**FLOOR AREA SIZES**  
Internal 162m<sup>2</sup>  
Enclosed Patio 46m<sup>2</sup>  
Total 208m<sup>2</sup> or 22 Squares  
Workshed 51m<sup>2</sup>

The overall presentation style, layout, imagery, fonts, background, colours and terminology are subject to strict copyright of Pure Design Concepts. No ownership is taken for building design. All measurements are approximate & individuals should rely on their own information. Find out more at: [puredesignconcepts.com.au](http://puredesignconcepts.com.au)

Disclaimer: Please note this floor plan is for marketing purposes and is to be used as a guide only. All dimensions are estimates only and may not be exact measurements.