

FOR SALE

LOOKING FOR THE BEST AREA IN CORNUBIA TO BUILD

This elevated almost level north facing allotment is 600m² and has a wide frontage that will suit the floor plan of most homes. Located in an area of quality homes, just a short walk to a local bus route as well as Chisholm College. Site your new home to take advantage of the morning sun and cool coastal breezes. Contact Lester Drew for further information.

0 BED | 0 BATH | 0 CAR

PRICE:
\$369,000

OPEN FOR INSPECTION:
N/A



Lester Drew
0459124428
lesterdrew@atrealty.com.au
www.atrealty.com.au

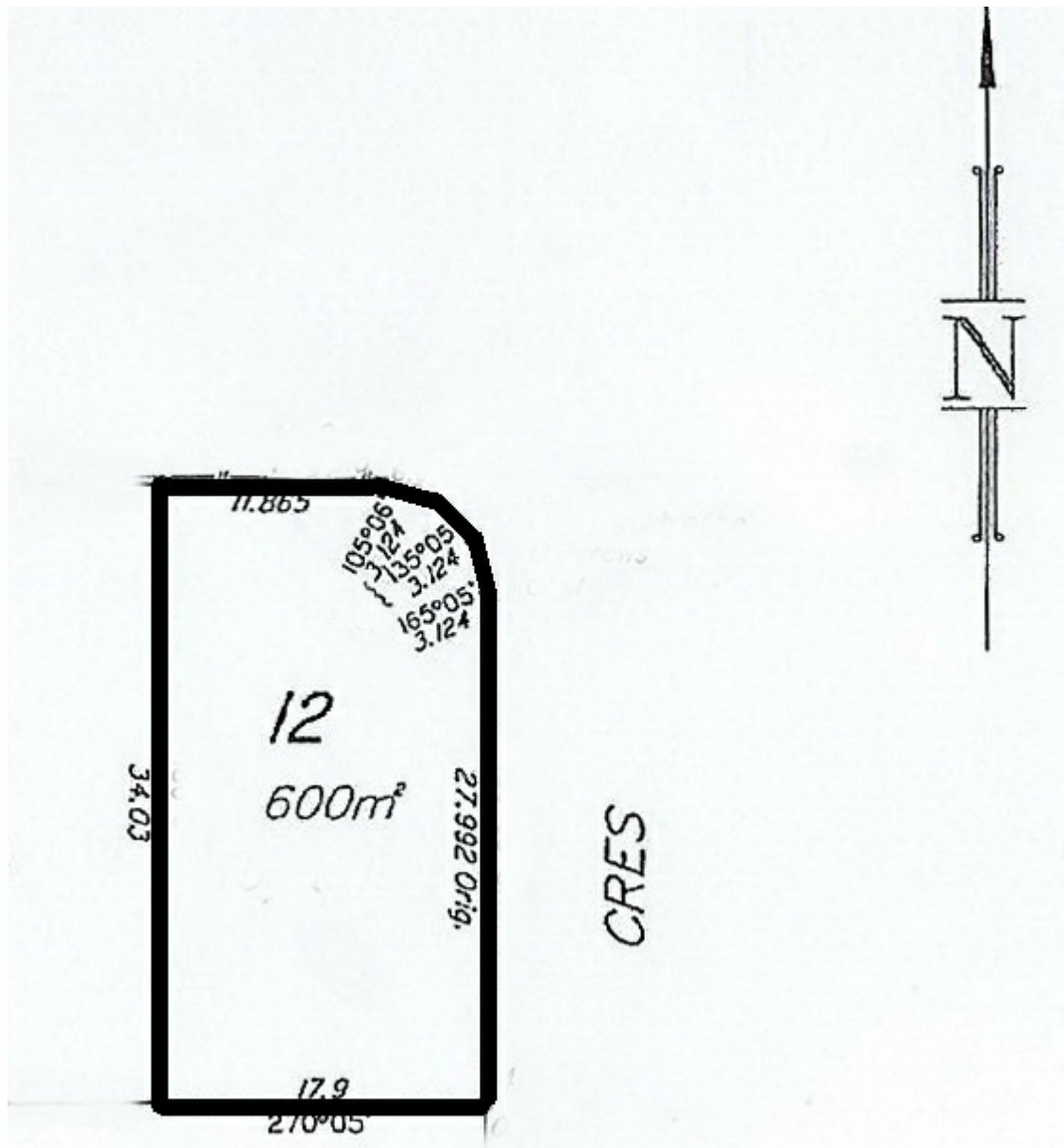

Disclaimer: Please note this floor plan is for marketing purposes and is to be used as a guide only. All dimensions are estimates only and may not be exact measurements.