



SOLD

QUIET LOCATION WITH BIG SHED

Located in the very popular area of Mckail, this lovely family home is nestled in a land division with no through roads. The peaceful home has multiple living areas, outdoor living and you rear access to a garage & workshop.

Things You Will Love About This Home

- * 3 spacious bedrooms - Master with WIR
- * 2 bathrooms
- * 2 living area's
- * Functional Kitchen, Freestanding 900mm Oven, Dishwasher & loads of cupboards
- * Reverse Cycle Air Conditioner
- * Remote Control Double Garage Extra High with Access to Rear Yard
- * Large 9 x 6 Shed
- * Alfresco Patio Area
- * 2500Lt Rain Water Tank
- * Fully enclosed back yard
- * Vegetable Garden

Specifications

Built 2010 John Boccamazzo
Brick & Tile
Block Size 647m2
Council Rates \$2,449
Water Rates \$1,353
Primary School Catchment - Mount Lockyer 2km
Secondary School Catchment - NASHS 3km

3 BED | 2 BATH | 3 CAR

PRICE:
\$355,000

OPEN FOR INSPECTION:
N/A



Craig Nathan
0407774594
craignathan@atrealty.com.au
www.atrealty.com.au

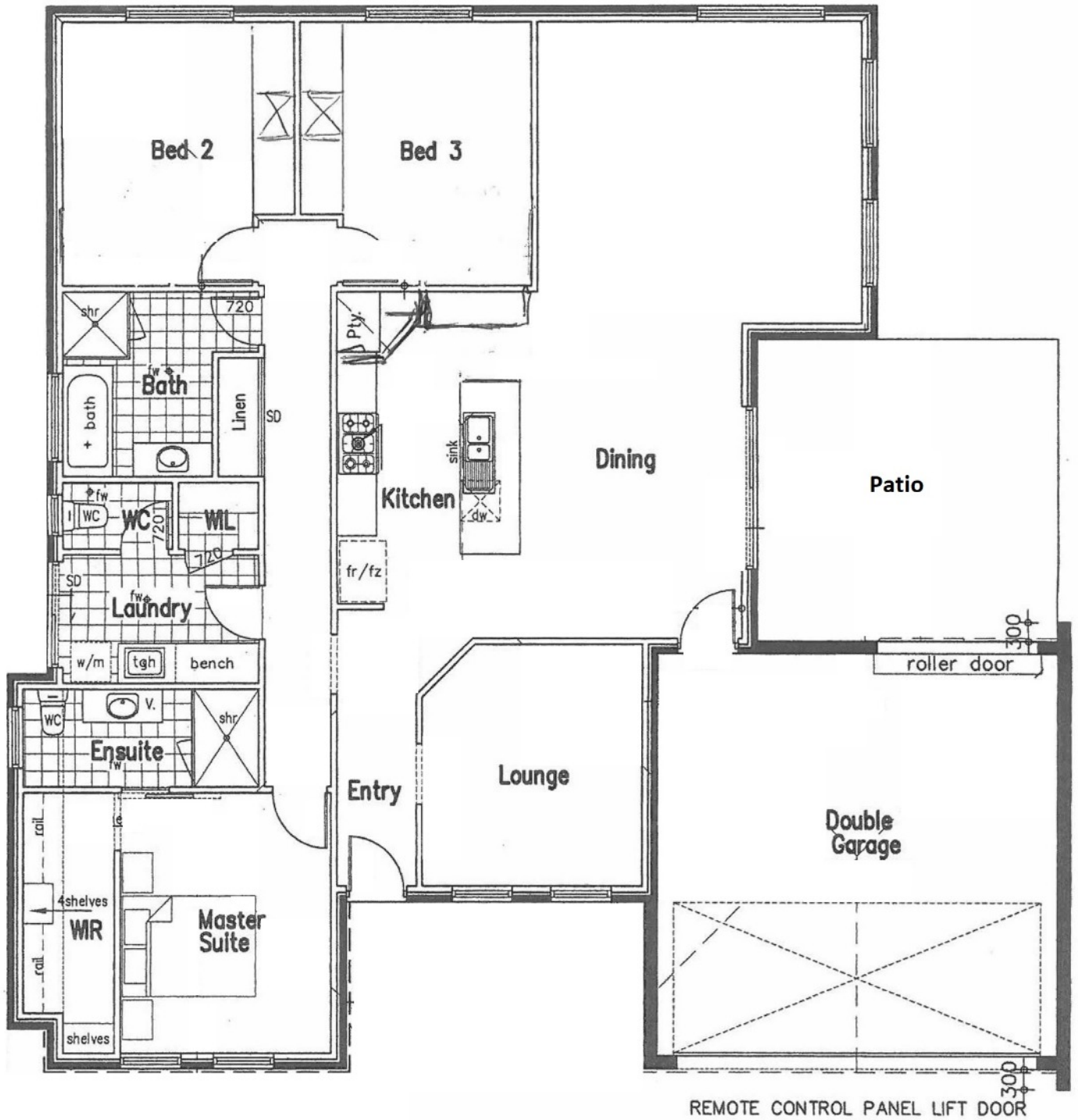

Disclaimer: Please note this floor plan is for marketing purposes and is to be used as a guide only. All dimensions are estimates only and may not be exact measurements.