

SOLD

GREAT FAMILY HOME OR INVESTMENT - LARGE FAMILY ROOM

- * Solid Brick home situated in a very quiet & secluded location.
- * Home comprises , modern kitchen with stainless steel appliances, dishwasher & walk-in pantry..
- * Three good sized bedrooms with built-in robe to main bedroom.
- * L-shape lounge/dine with fireplace in lounge.
- * Large family room with slate floors.
- * Separate bathroom and toilet.
- * Ducted cooling plus ducted gas heating.
- * Outside we have a paved verandah area and spacious rear garden.
- * Carport with auto roller door plus double garage at rear
- * Currently tenanted until 6th September 2019
- * Close to Shops, Transport and Highbury Hotel.

3 BED | 1 BATH | 2 CAR

PRICE:
\$405,000

OPEN FOR INSPECTION:
N/A



Terry Webster
0419993357
terrywebster@atrealty.com.au
www.atrealty.com.au
RLA: 269823

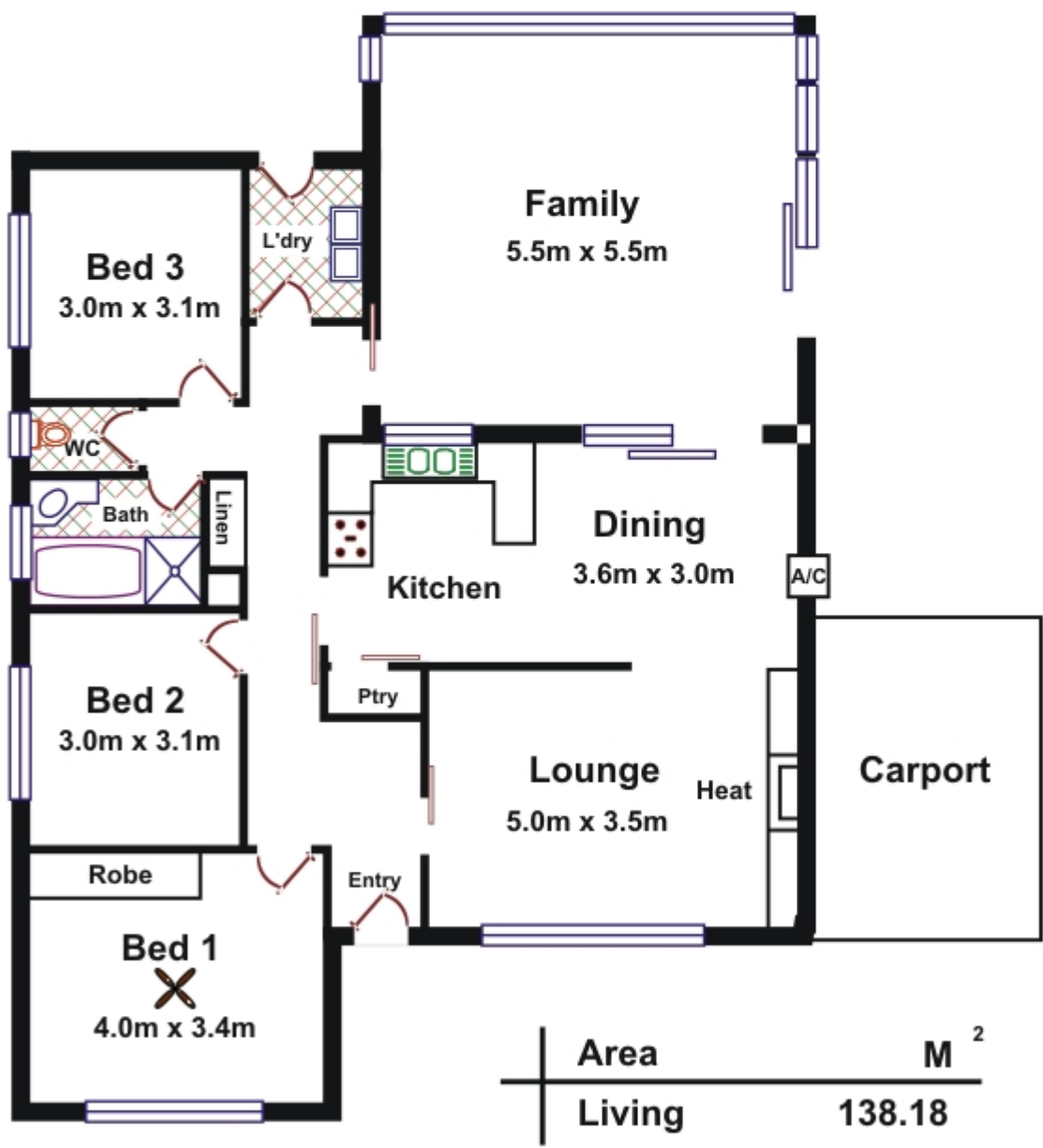
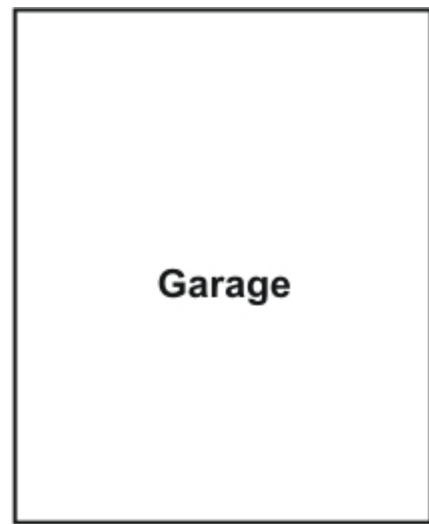

Disclaimer: Please note this floor plan is for marketing purposes and is to be used as a guide only. All dimensions are estimates only and may not be exact measurements.

Illustration purposes only and intending purchasers should satisfy themselves independently regarding sizes, layout and location of the property. Please check with local council that all structures are approved by council.

Terry Webster
0419993357
terrywebster@atrealty.com.au
www.atrealty.com.au

