

SOLD

INVESTORS SPECIAL!!

A fantastic opportunity is on offer here for an investor looking for serious returns. This property is covered under the National Rental Affordability Scheme meaning that for the next 2 years the government will pay the owner approx \$11,000 per annum of tax free money on top of the rent payed by the tenant.

Property features

- Kitchen with stone bench, stainless steel appliances including dish washer
- Open plan living and dining with air conditioning
- Master bedroom with built in robe and private en-suite
- Guest bedrooms with built in robes
- Main bathroom with deep tub and shower
- Laundry
- Double lock up garage with door to yard
- Undercover alfresco for outdoor dining
- Fully fenced yard

With in minutes drive is the new major Westfield at Coomera, highway access to Brisbane and Gold Coast, Coomera train station, doctors, parks, popular schools, restaurants and so much more.

This one is hot so contact Jason Atkinson today to find out more.

4 BED | 2 BATH | 2 CAR

PRICE:
\$400,000

OPEN FOR INSPECTION:
N/A



Jason Atkinson
0433544114
atkinson@atrealty.com.au
www.atrealty.com.au

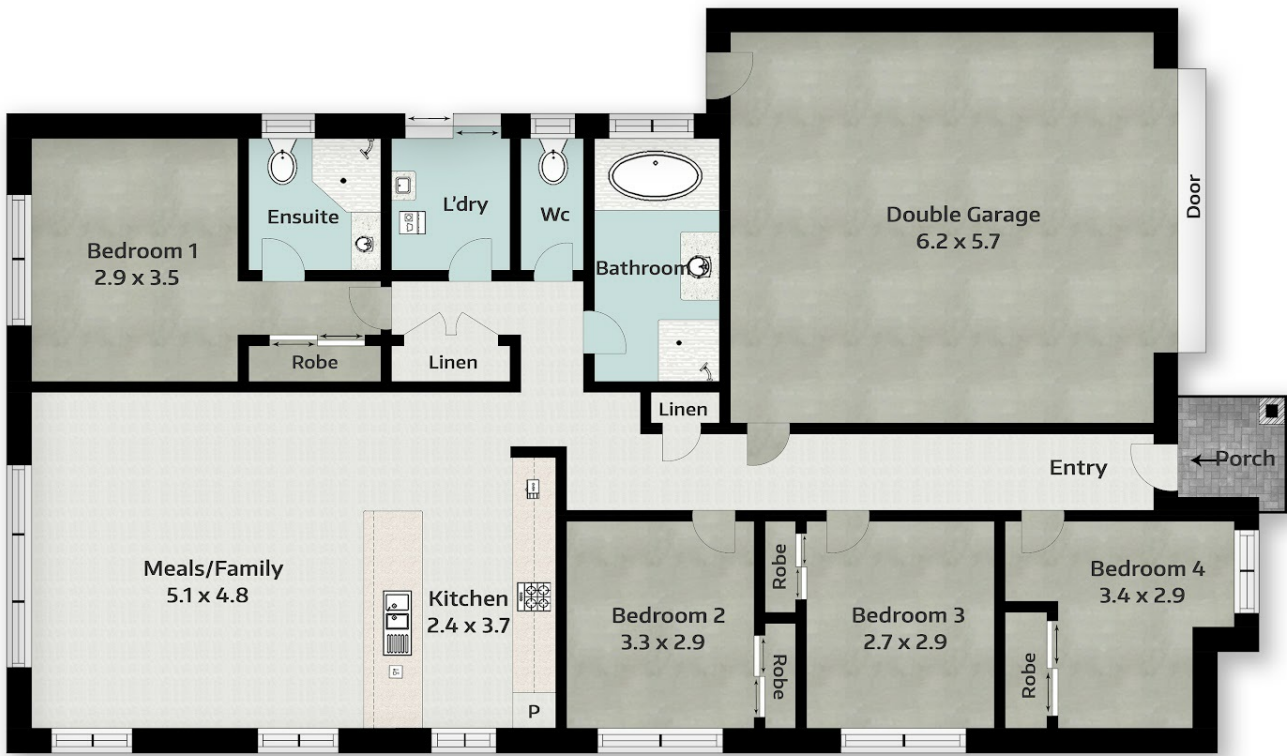

13 Venetian Way, Coomera
 INTERNAL FLOOR AREA 156.99m²
 EXTERNAL FLOOR AREA 2.04m²
 TOTAL 159.39m²

ATKINSON | @realty
 PROPERTY GROUP

Jason Atkinson 0433 544 114

Whilst every attempt has been to ensure the accuracy of the floor plan contained here, measurements of doors, windows, rooms, and any other items are approximate and no responsibility is taken for any error, omission, or mis-statement. This is for illustrative purposes only and should be used as such by any prospective purchaser. www.picsandmortar.com

Disclaimer: Please note this floor plan is for marketing purposes and is to be used as a guide only. All dimensions are estimates only and may not be exact measurements.

Jason Atkinson
 0433544114
 atkinson@atrealty.com.au
www.atrealty.com.au

@realty