

14 KELLY PLACE LOGANLEA



FOR SALE

STUNNING MEDIAN FAMILY HOME PLUS ELIGIBLE \$15000 FHOG. !

Stunning median family house ready to start construction! !

Main details of inclusion List:

- * Ducted Air-conditioning
- * 20mm Smart Stone Bench Tops
- * 900mm Stainless Steel European made Free Standing Gas Cooktop/Electric Oven - and R'hood
- * European made Dishwasher
- * European Designer Tapware and Basins
- * Raised 2720mm ceilings
- * Variety of Designer Light Fixtures
- * Designer Ceramic Tiles
- * Window Coverings, FlyScreens & Locks to all Windows / Doors
- * Fully Landscaped / Fenced
- * Driveways and Paths (Stencilled and Exposed Aggregate Designs)
- * Finance solutions available
- * These are only a few of our Premium Design

4 BED | 3 BATH | 2 CAR

PRICE:

\$420k

OPEN FOR INSPECTION:

N/A



Ash Payman

0469385846

ash@atrealty.com.au

www.atrealty.com.au

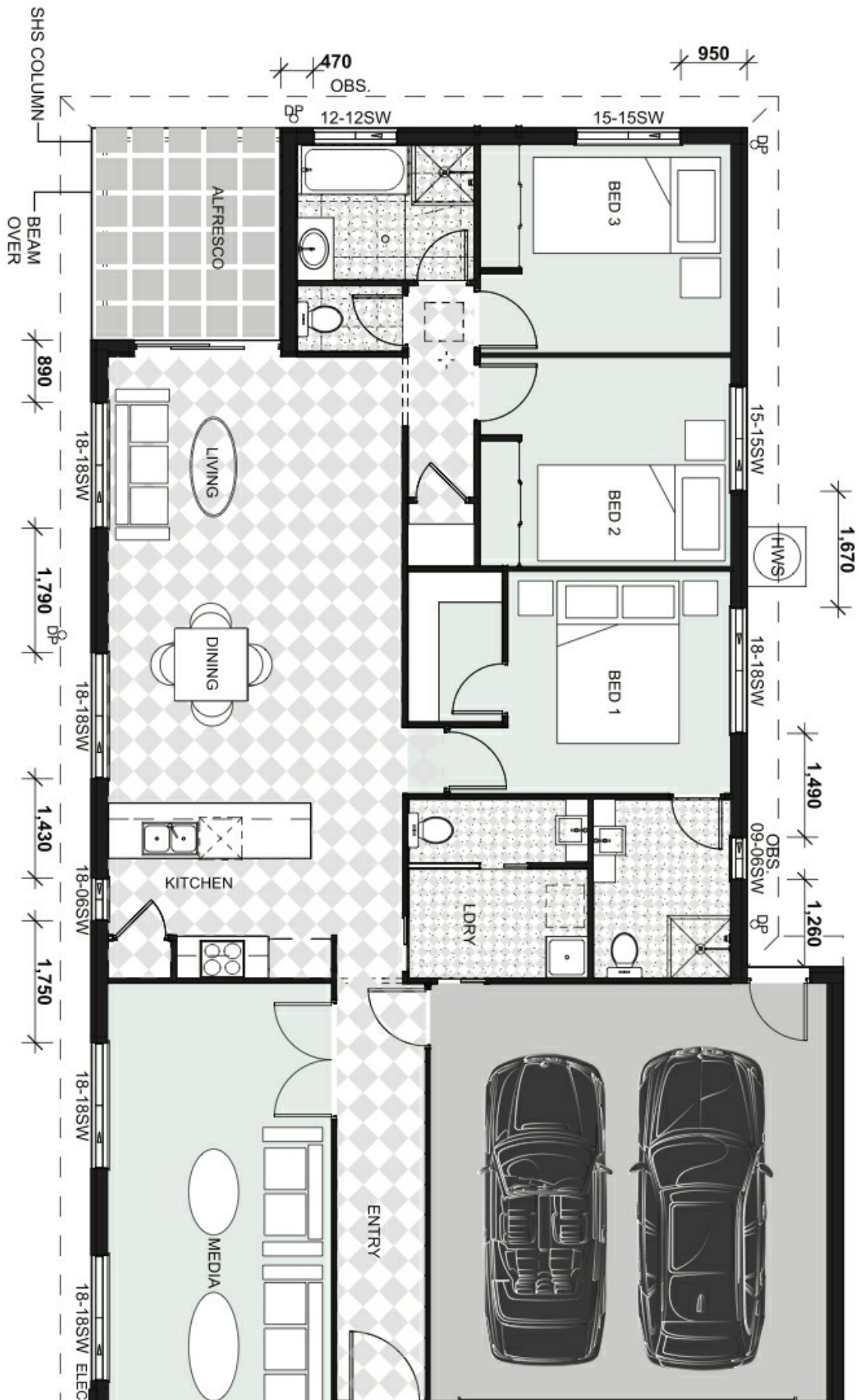

Disclaimer: Please note this floor plan is for marketing purposes and is to be used as a guide only. All dimensions are estimates only and may not be exact measurements.