



## FOR SALE

### LOW MAINTENANCE LIVING WITHOUT COMPROMISE

THIS 2 YEAR OLD LOWSET HOME IS A WONDERFUL FIT FOR THE DOWN SIZER OR FIRST HOME BUYER. EQUIPPED WITH ALL THE CREATURE COMFORTS AND SET IN A QUIET LOCATION THIS PROPERTY SHOULD BE FIRST ON YOUR LIST TO INSPECT.

**Features Include**

- 9ft ceilings throughout
- Modern kitchen with stone bench tops and stainless steel appliances
- Master bedroom with ensuite
- Two other good sized bedrooms
- Family bathroom
- Air conditioned open plan living
- Private outdoor entertaining area
- Children and pet friendly yard

Close proximity to all amenities buses shops schools childcare

OVERALL THIS HOME REPRESENTS A GREAT ALTERNATIVE TO APARTMENT OR RETIREMENT LIVING, THIS IS TRUE VALUE FOR MONEY SO DON'T HESITATE IN VIEWING CALL CHERELLE TAYLOR NOW ON 0408 792 236

3 BED | 2 BATH | 2 CAR

PRICE:  
\$430,000

OPEN FOR INSPECTION:  
N/A



**Cherelle Taylor**  
**0408792236**  
cherelle@atrealty.com.au  
[www.atrealty.com.au](http://www.atrealty.com.au)

# 18/20 Salisbury Street, Redland Bay

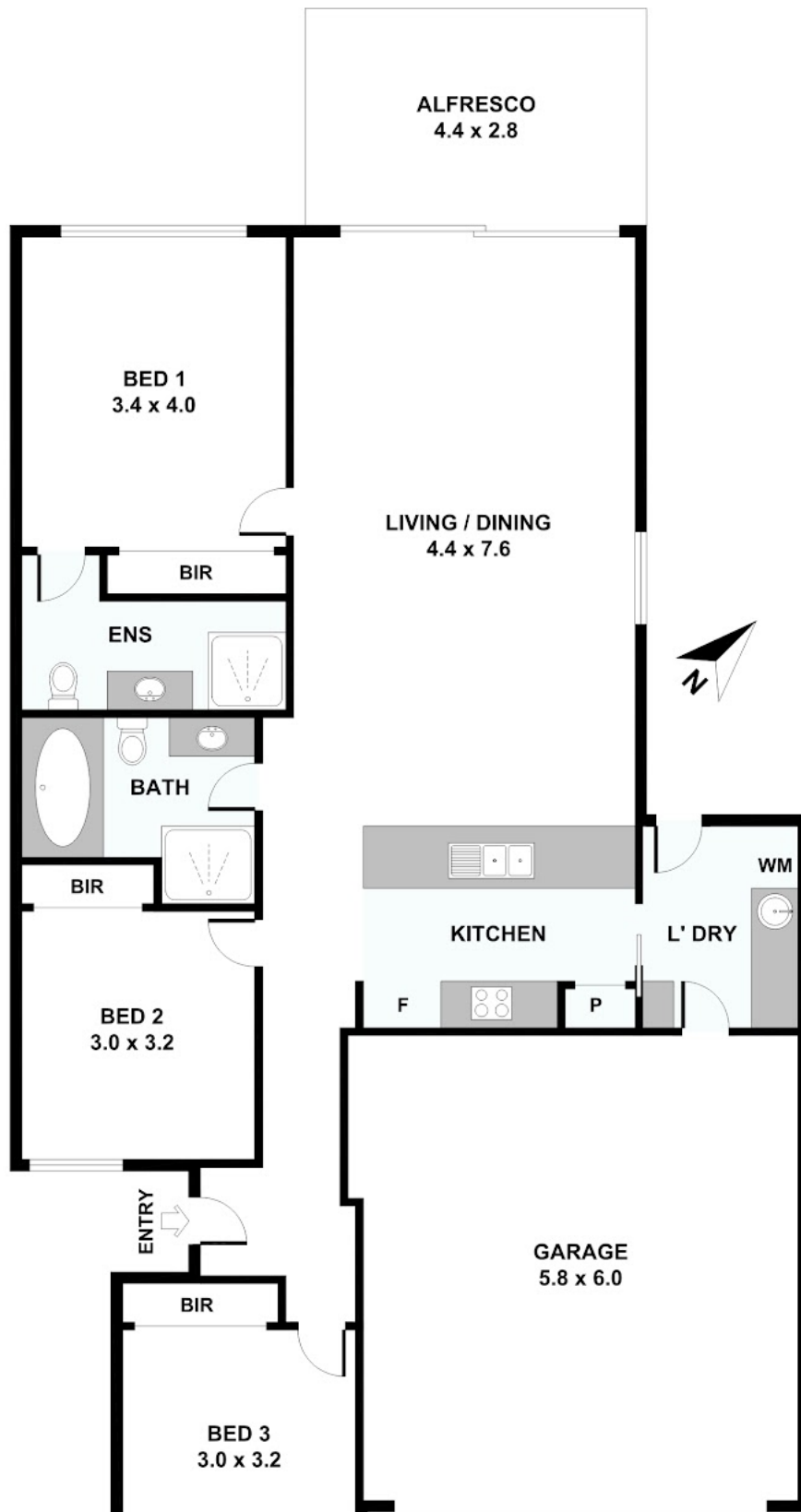

Disclaimer: Please note this floor plan is for marketing purposes and is to be used as a guide only. All dimensions are estimates only and may not be exact measurements.

Please note: All stated dimensions are approximate only. Particulars given are for general information only and do not constitute any representation on the part of the vendor or agent.

**Cherelle Taylor**

0408792236

cherelle@atrealty.com.au

[www.atrealty.com.au](http://www.atrealty.com.au)

**@realty**