



FOR SALE

3071M2 WITH ENORMOUS AMOUNT OF SHED SPACE & GOOD SIZE FAMILY HOME!

The property is located in a quality Estate in Upper Caboolture and would suit a home business that requires a lot of storage space or even a car enthusiast. You really need to see it to believe the size.

Features Include;

- * 4 Bedroom Family home with Built In Bedrooms and Ensuite to Master
- * Separate Formal Lounge
- * Open Plan Family & Dining
- * Well appointed Kitchen
- * Massive outdoor entertainment area
- * 9m x 6m shed with power
- * 30m x 10m shed with power, shower & toilet
- * 10m x 9m Shed with extra height and power
- * Bore with pump plus 2 water tanks
- * Side Access
- * 4.8kw Solar System in place.

What a terrific property if your looking for that type of shed space. The home is a comfortable family size home, the area and location is also one of the best in the around.

An inspection is need to appreciate the size and what is on offer here!

Contact GAIL BERNARDIN on 0418 645 506 today to organise your inspection.

More photos coming soon!

4 BED | 3 BATH | 16 CAR

PRICE:
\$679,000

OPEN FOR INSPECTION:
N/A



Gail Bernardin
0418645506
gail@atrealty.com.au
www.gailbernardin.com.au

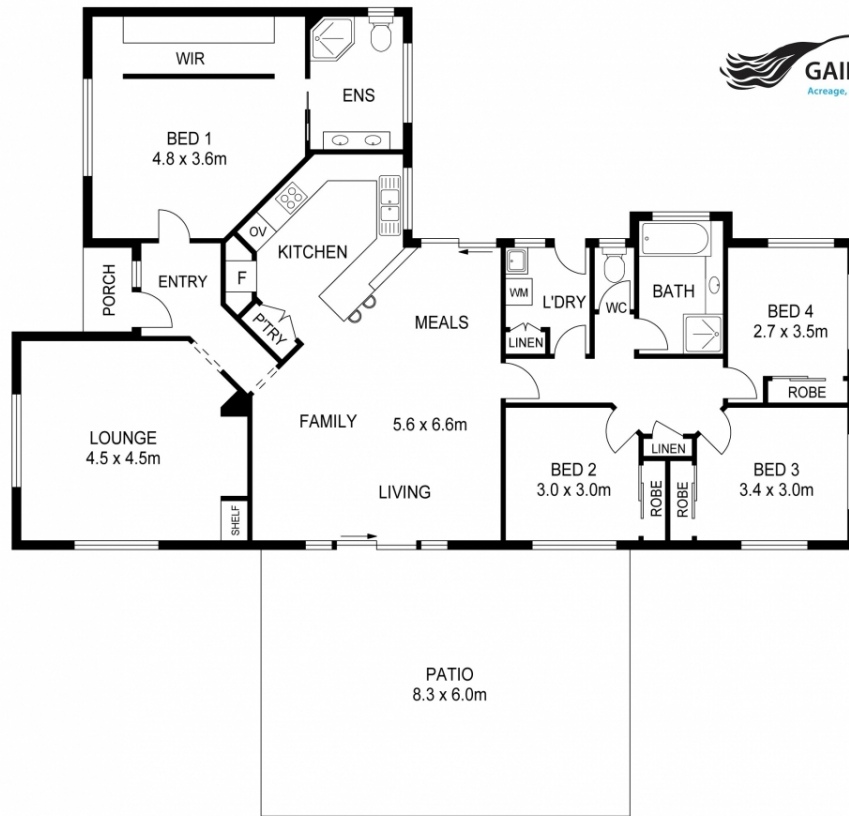

0m 1m 2m 3m 4m 5m **SCALE (METRES)**

PLANS SHOWN ONLY INDICATIVE OF LAYOUT. DIMENSIONS ARE APPROXIMATE.

Disclaimer: Please note this floor plan is for marketing purposes and is to be used as a guide only. All dimensions are estimates only and may not be exact measurements.