



SOLD

PERFECT HOBBY FARM

GREAT LIFESTYLE, IDEAL FOR HORSES AND LOCATED IN THE POPULAR WORROLONG AREA. THIS HOMES TICKS ALL THE BOXES OUTDOOR FAMILY. THE CHARACTER HOME IS PERFECTLY PRESENTED INSIDE AND OUT AND CONSISTS OF LARGE LIVING AREAS CLASSY SOLID TIMBER KITCHEN, SLOW COMBUSTION HEATING PLUS SPLIT SYSTEM AIR-CONDITIONING. EITHER 3 LIVING AREAS OR 5 BEDROOMS, LARGE SEMI ENCLOSED PATIO AREA, GREAT FOR ENTERTAINING ALL YEAR ROUND. GREAT SHEDDING WITH COVER FOR 6 VEHICLES. 17 X 6 METER GARAGE. WELL FENCED AND EASY CARE GARDENS AND LAWNS. 22,500 RAIN WATER PLUS BORE TO KEEP THE GROUNDS GREEN ALL YEAR ROUND. 5.7 ACRES IDEAL FOR HORSES MOTOR BIKE OR CREATE A REAL HOBBY FARM. INSPECTION RECOMMENDED.

5 BED | 2 BATH | 6 CAR

PRICE:
\$525,000

OPEN FOR INSPECTION:
N/A



Peter Dempsey
0418854393
peterdempsey@atrealty.com.au
peterdempseyatrealty.com
RLA: 269823

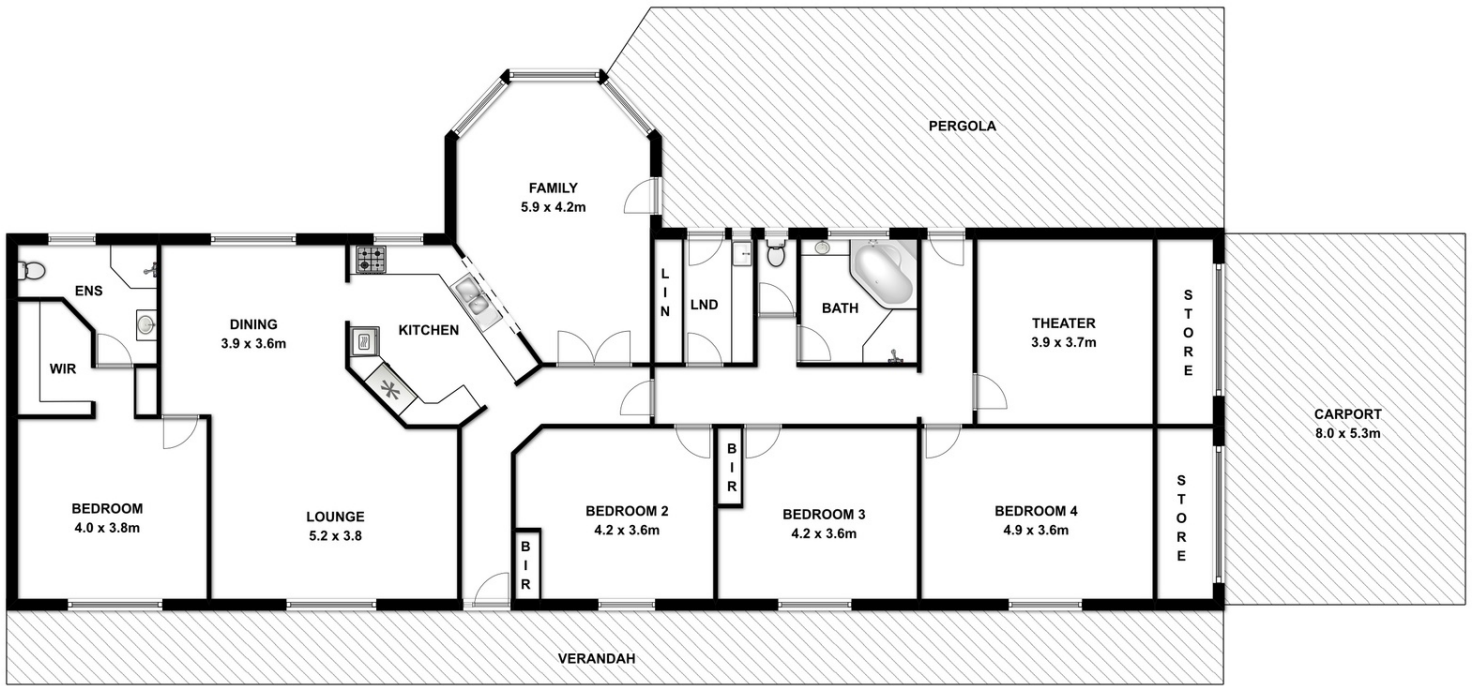

This drawing is for illustration purpose only. All measurements are approximate only and information intended to be relied upon should be independently verified.

Disclaimer: Please note this floor plan is for marketing purposes and is to be used as a guide only. All dimensions are estimates only and may not be exact measurements.