



SOLD

6 SEPARATE LIVING SPACES IN THIS GREAT FAMILY HOME

This is a beautiful family home of incredibly generous proportions, with an abundance of inside and outside living. It is a true entertainer with 2 Large decks – one on each level - to take in the sunrise and to be cool away from the western sun.

We have to start at the bottom and work up with this home as the downstairs is an amazing area – a whole living zone made up of 3 generous rooms perfect for whatever configuration you require - perfect 'work from home' area to receive clients; teenagers "chill zone", second TV room, media room or 3 hobby rooms – and the largest is air-conditioned.

There are 2 kitchen area's downstairs also – one just off the 'rumpus area', and then, as part of the downstairs undercover outdoor alfresco area, another food preparation area, where you can relax and enjoy the fully fenced yard.

Add a brand-new bathroom downstairs and laundry and you have a great area to work or play in! Ideal for a family that likes to spread out.

Then we go upstairs to lovely polished timber floors; a separate generous sized air-conditioned living room, dining area and then a huge deck that extends the whole length of the house. There are 3 bedrooms on the upstairs level - 2 are very generous King size rooms, as they tended to be in this era of home. They both have built ins and fans. The third bedroom is a generous single or study style room.

Currently one end of the upstairs deck has brand new louvers and windows, and 'crimsafe' screens so it can be opened up to allow the breeze in, or closed up in the cooler weather - this end it is currently used as a TV viewing area; then it flows into a dining area for breakfast, and further along a separate lounge area at the other end – all overlooking the back yard, and catching the breezes.

This family home is rounded off with a very large lock up garage and workshop, and covered carport space for 2 cars.

3 BED | 2 BATH | 2 CAR

PRICE:
\$650,000

OPEN FOR INSPECTION:
N/A



Shez Wright
0407964948
shez.wright@atrealty.com.au
www.atrealty.com.au

10 Worsfold Street, Everton Park

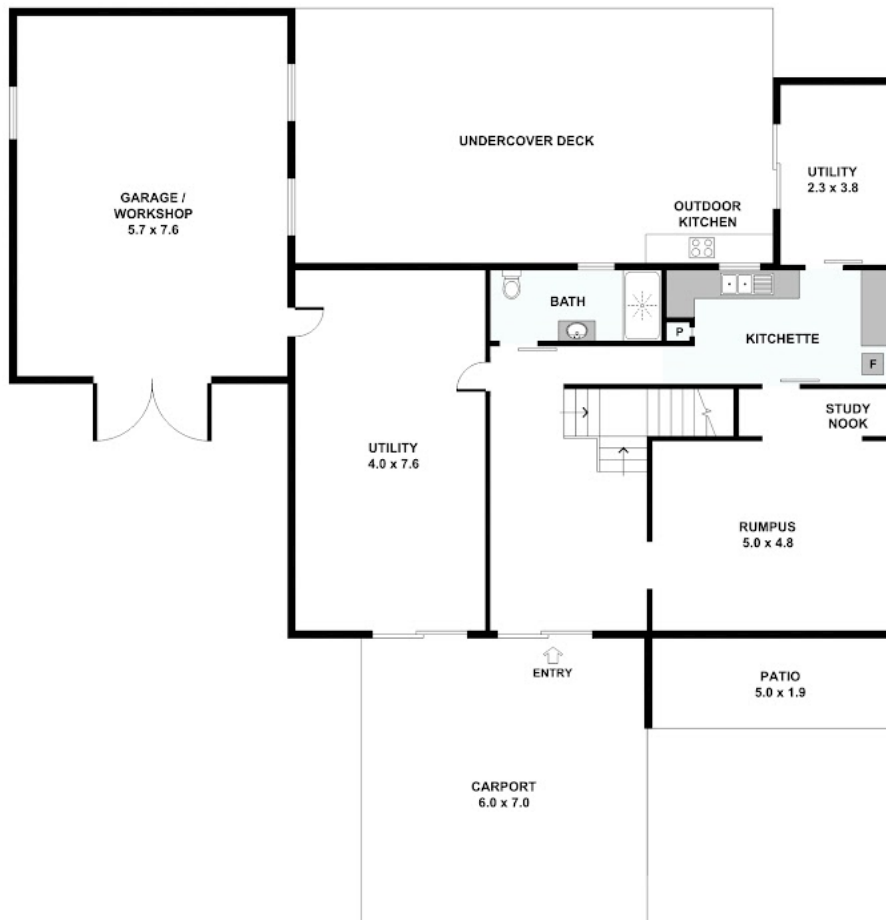

Disclaimer: Please note this floor plan is for marketing purposes and is to be used as a guide only. All dimensions are estimates only and may not be exact measurements.