

SOLD

3466M2 BLOCK WITH RENOVATED HOME + GOOD SHED SPACE - WHAT A FANTASTIC PROPERTY!

3466m2 Block in a terrific acreage area with a lovely well presented home that has had all the hard work done and is ready for you to just move in!

Features Include:

- * 3 Built in Bedrooms - Master with Walk In Robe
- * Massive renovated bathroom
- * Modern well appointed kitchen with plenty of cupboard space
- * Open plan living / family room
- * Separate Lounge
- * Great size outdoor entertainment area
- * Air Conditioned
- * Dual Access Driveway
- * Double Carport
- * 6m x 6m powered shed / garage
- * Double Caravan / boat port
- * Beautifully landscaped gardens
- * Fully Fenced with side access

This is a seriously gorgeous acreage property within walking distance to Schools, Daycare, Shops and Transport! Don't take my word for it though! Come along and make your own decision, I am sure you will be impressed.

Great starter acreage for the first home owner to the retiree looking for some space and room for the caravan.

Please contact GAIL BERNARDIN on 0418 645 506 to organise your inspection.

3 BED | 1 BATH | 6 CAR

PRICE:
\$525,000

OPEN FOR INSPECTION:
N/A



Gail Bernardin
0418645506

gail@creedonpropertygroup.com
www.gailbernardin.com.au

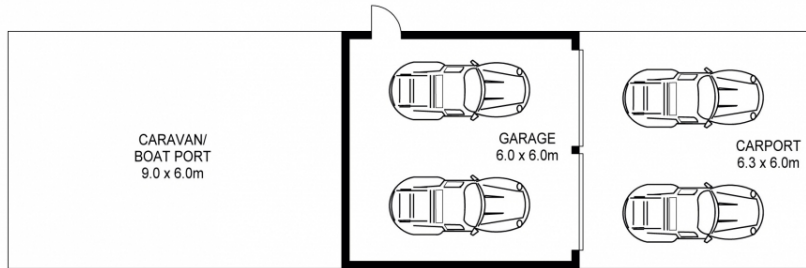
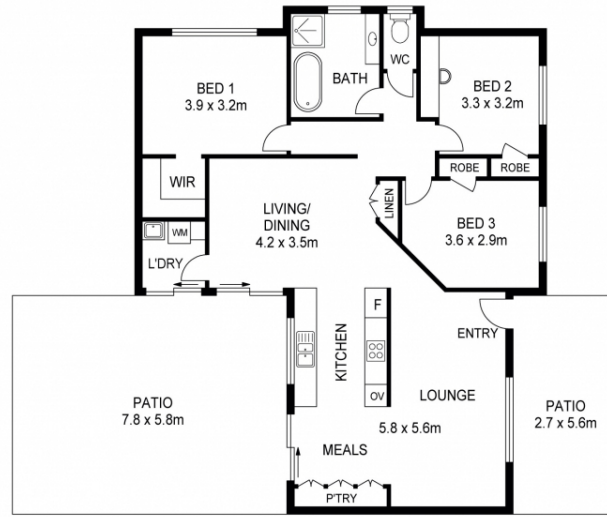

SCALE (METRES)

PLANS SHOWN ONLY INDICATIVE OF LAYOUT. DIMENSIONS ARE APPROXIMATE.

Disclaimer: Please note this floor plan is for marketing purposes and is to be used as a guide only. All dimensions are estimates only and may not be exact measurements.