



SOLD

IMPECCABLE LARGE FAMILY HOME

Your new home is ideal for dual living or perfect for working from home with separate entrance.

- 4 Bedrooms
- Main bedroom with ensuite, large parents retreat and deck
- Modern kitchen and bathrooms
- Freshly painted throughout and new floor coverings
- Kitchenette downstairs
- Good sized bedrooms
- Situated on 607m² of land

Sit back and relax on your back deck enjoying the breeze and watching the sun set. If its space you're after in a home then you won't be disappointed when you inspect his impeccable home. Call today for an inspection.
Asking: \$548,000

4 BED | 2 BATH | 2 CAR

PRICE:
\$533,000

OPEN FOR INSPECTION:
N/A



Gwen Toholka
0419737657
gwen@atrealty.com.au
www.atrealty.com.au



4 x 2 x 0 x

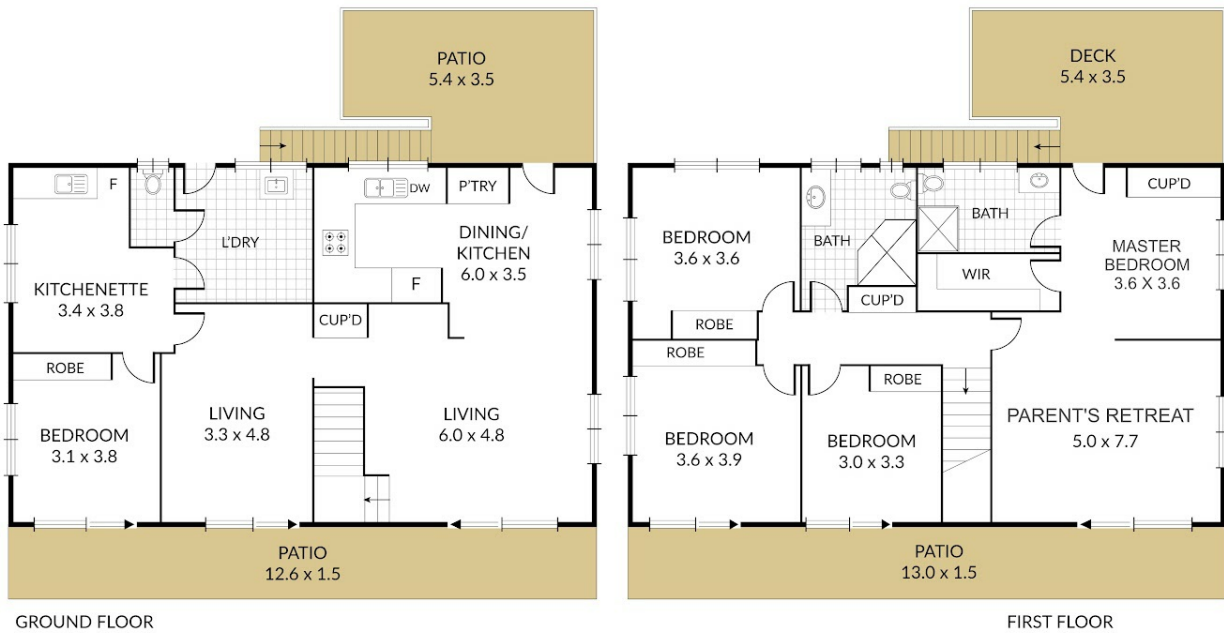

NOTE: Every precaution has been taken to verify the accuracy of the above details. However, prospective purchasers are advised to make their own enquiries.

Disclaimer: Please note this floor plan is for marketing purposes and is to be used as a guide only. All dimensions are estimates only and may not be exact measurements.