



SOLD

SOLD BY FIONA JOHNSON

Privately positioned behind swaying palms, this hidden oasis would be an ideal holiday home, weekender or permanent home. Live upstairs and run your business or home office downstairs. Nostalgic beach house with really lovely atmosphere, reportedly built in the 1930's using recycled timber from the original Hotel Brunswick features:-

- * Hardwood timber floors, 11 foot ceilings, covered east facing deck
- * Outdoor entertaining area, Balinese style gazebo, sub-tropical gardens
- * Gas cooking, ceilings fans, plenty of storage
- * Fenced yard suitable for pets, veggie patch & BBQ area
- * Flexible floor plan, yesterday charm plus modern features
- * Walk to patrolled beaches, Brunswick River & peaceful Simpson's Creek
- * Walk to boutique shops, cafes & post office
- * Walk to primary school, 24 hour gym, & local supermarket
- * Walk to award winning restaurants, pub & world class entertainment

Please call Fiona on 0400 418 886 to discuss your sea change today!

3 BED | 2 BATH | 0 CAR

PRICE:
\$980,000

OPEN FOR INSPECTION:
N/A



Fiona Johnson
0400418886
fionajohnson@atrealty.com.au
www.atrealty.com.au

29 TWEED STREET
BRUNSWICK HEADS

Upstairs Internal 82m²
Downstairs Internal 87m²
Total (inc. balcony) 180m²
Total Area 260m²

3+  2 

UPSTAIRS



DOWNSTAIRS

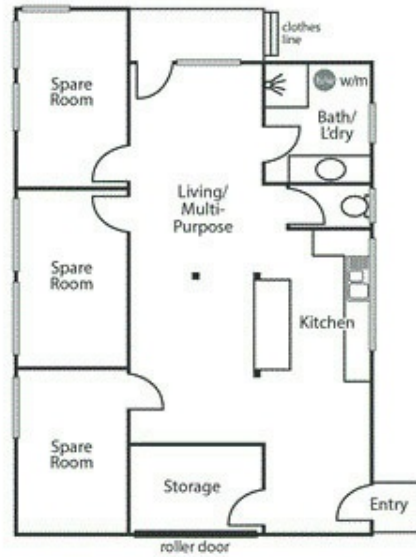

SITE PLAN

13m

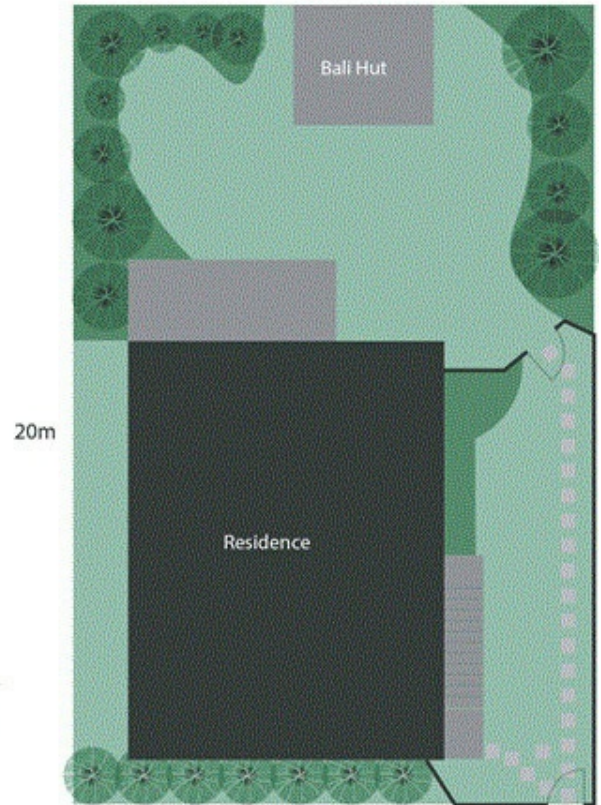

Site plan indicative of building & landscaping layout as illustration only. No liability accepted.
All dimensions displayed in metres are approximate.



Disclaimer: Please note this floor plan is for marketing purposes and is to be used as a guide only. All dimensions are estimates only and may not be exact measurements.

Fiona Johnson
0400418886
fionajohnson@atrealty.com.au
www.atrealty.com.au

