5 MILLER STREET, WAIKERIE, SA, 5330







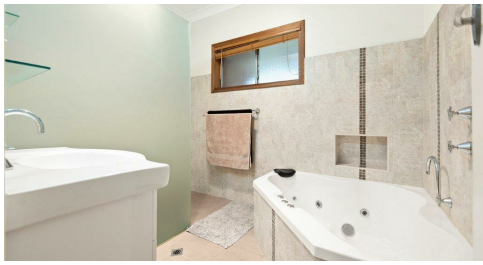

SOLD

GREAT SOLID HOME PLENTY OF SHEDDING!

Waikerie is proving a popular destination for real estate purchase due to its relaxing lifestyle, River-Front location and close proximity to Adelaide. You could Drive for 1 hour and 55 minutes out of Adelaide and within 10 minutes have your boat in the water.
This home is approximately 150m from medical facilities, 500m from the town centre, a short walk to Schools (primary and secondary), walking distance to sporting facilities, lawn bowls club and local swimming pool.
Features of the home are:
• Large modern kitchen
• Refurbished Bathroom
• Fenced yard
• Undercover storage for caravan
• Undercover storage for Boat
• Undercover storage 4 cars
• Separate lockable workshop area.
• Close to Medical Facilities
• Open plan dining and lounge
• Polished timber lounge flooring
• Gas Heating
• Reverse cycle split system
• Large outdoor entertaining area
• 3m x 3m garden shed

3 BED | 1 BATH | 5 CAR

PRICE:
$280,000

OPEN FOR INSPECTION:
N/A



Cary Hocking
0488414460
cary@atrealty.com.au
waikerierealestateforsale
RLA: 269823

257m²

every attempt to ensure the accuracy of the floor plan contained here, measurements are approximate and no responsibility is taken for any error, omission, or mis-statement. This plan is for illustrative purposes only.

Disclaimer: Please note this floor plan is for marketing purposes and is to be used as a guide only. All dimensions are estimates only and may not be exact measurements.

Cary Hocking
0488414460
cary@atrealty.com.au
waikeriерealestateforsale

Harrox House
bwrm.com