



SOLD

HIGHLY SOUGHT AFTER NORTH FACING RESIDENTIAL BLOCK LOCATED IN THE HEART OF MILTON

Build your dream home on this north facing block in the heart of Milton.

Perfect for first home buyers (no stamp duty)

The home shown, is to show you what is possible, AND IS NOT INCLUDED IN THE SALES PRICE. The home can be purchased from Imagine kit homes and is priced from \$119,866

Home / 4 Bedroom / Blueridge 401
From: \$119,866 (AUD)
Total Encl. Area – 225.10m²
Total Area – 261.50m²
House length – 11.89m
House width – 16.09m

* To be used as a guide only. Final setbacks are subject to site conditions, council and covenant requirements.

0 BED | 0 BATH | 0 CAR

PRICE:
\$350,000

OPEN FOR INSPECTION:
N/A



Micky Scott
0418622822
micky.scott@atrealty.com.au
www.atrealty.com.au

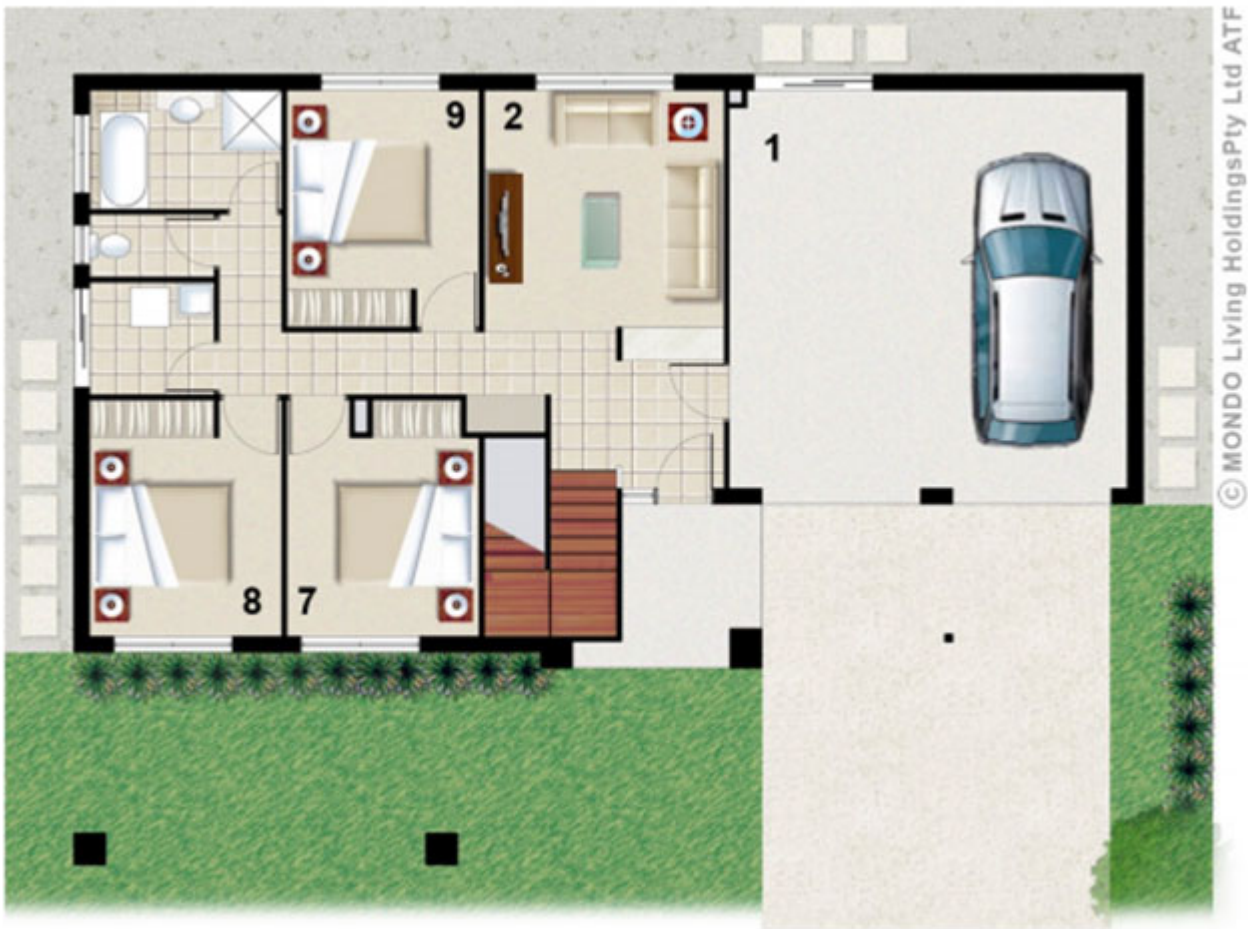

Disclaimer: Please note this floor plan is for marketing purposes and is to be used as a guide only. All dimensions are estimates only and may not be exact measurements.