



SOLD

LARGE BLOCK, HEAPS OF POTENTIAL

- * 1000sqm block in quiet area of Bangalow
- * Brick and western red cedar home with great bones
- * High ceilings and covered deck
- * Lots of potential to value add
- * Heaps of room for a pool
- * Aircon, dishwasher, garden shed, caravan carport
- * Easy walk into village

Located in a very quiet area of Bangalow is this solid brick home, situated on a generous 1000sqm block. The home comprises a spacious open plan living/dining area with high raked ceilings. A covered deck wraps around the north-east end of the home providing a lovely place to capture the morning sun and views towards Bangalow village. It's elevated position also captures the cooling nor-easter breezes. There is plenty of scope to renovate the home however, it is in excellent condition being owner-occupied for over 25 years. The bedrooms are a good size and there is an enormous 3-way bathroom with 2 toilets. The block is huge! There is plenty of room for a pool and a granny flat if desired. In addition to the tandem carport, there is a separate carport for a caravan and extensive storage under the home. Less than an 800m walk to the main street of Bangalow and just around the corner from the Bangalow Community Childrens Centre. The owners are moving for family reasons and are genuine sellers.

3 BED | 1 BATH | 2 CAR

PRICE:
\$855,000

OPEN FOR INSPECTION:
N/A



Janice Maple
0401026359
janicemaple@atrealty.com.au
www.atrealty.com.au

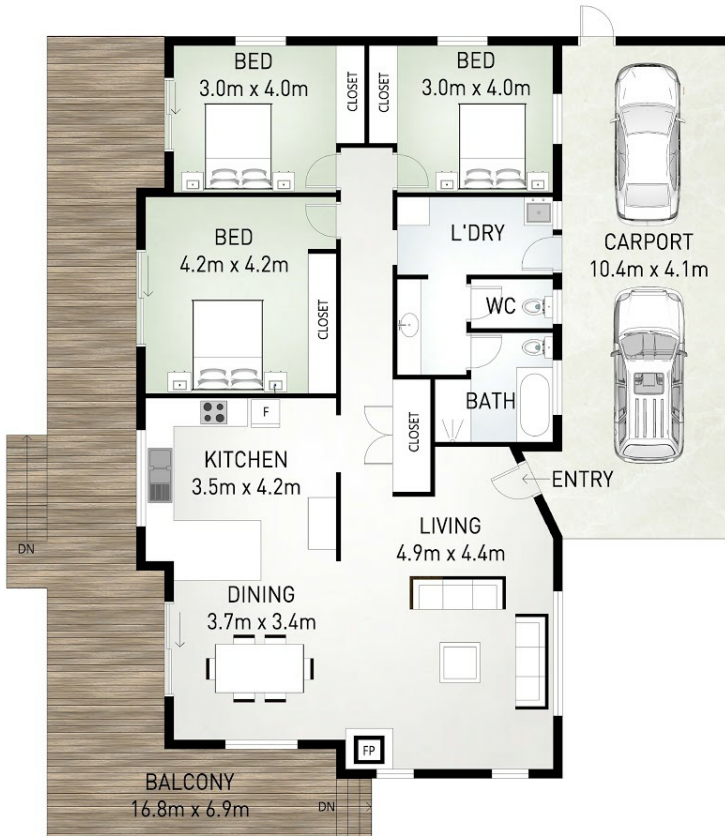

Scale in metres. Indicative only. Dimensions are approximate. All information contained herein is gathered from sources we believe to be reliable. However we cannot guarantee its accuracy and interested persons should rely on their own enquiries.

4 Rosewood Avenue, Bangalow

3 Bedrooms | 1 Bathroom | 2 Cars
Int: 119 sqm | Ext: 83 sqm | Total: 202 sqm



Disclaimer: Please note this floor plan is for marketing purposes and is to be used as a guide only. All dimensions are estimates only and may not be exact measurements.