



FOR SALE

PRIVATE LIFESTYLE ACREAGE - 38 HECTARES (94 ACRES)

LOT 2 JARAMAN PLACE, BOYLAND

Located adjacent to the rural residential properties on Wagonwheel Drive and Fenwick Road, this mainly uncleared property rises from Fenwick Creek through undulating bushland up to the slopes of the Tamborine Mountain escarpment.

It is a blank canvas just waiting for its new owners to create their idyllic and private residence. Take in the views over the Canungra Valley and surrounding Mountain Ranges. Located a 10 minute drive (approximately 10 kilometres) from the Canungra township.

A road has been constructed from the road entry to the upper part of the property where two separate house pads have been excavated.

There are two Wildlife and Vegetation protection areas associated with the Fenwick Creek that runs through the property.

The entrance to the land is via Fenwick Road.

0 BED | 0 BATH | 0 CAR

PRICE:

Offers above \$500,000

OPEN FOR INSPECTION:

N/A



Andre Bondeson

0412434323

abondeson@atrealty.com.au

www.atrealty.com.au

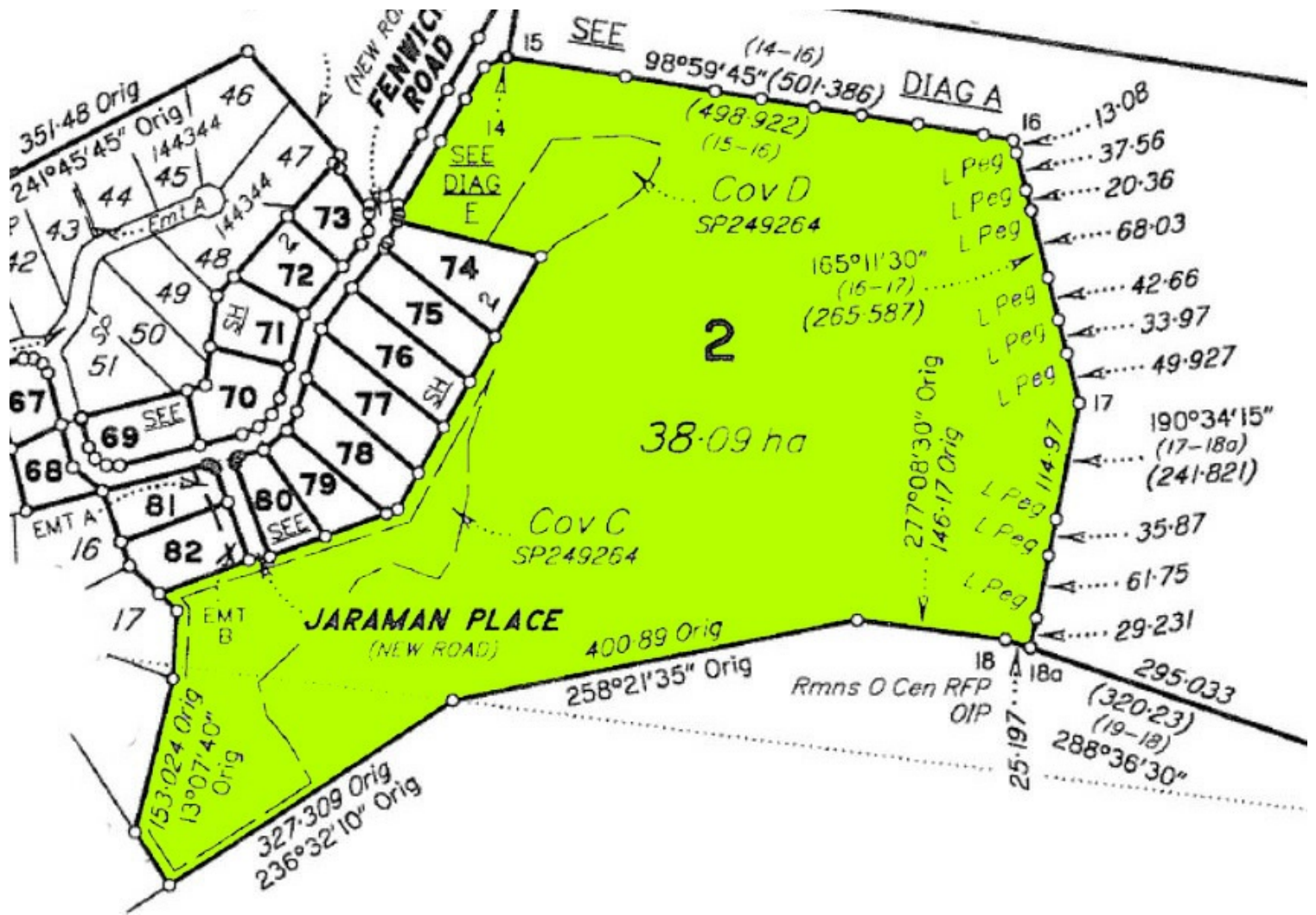

Disclaimer: Please note this floor plan is for marketing purposes and is to be used as a guide only. All dimensions are estimates only and may not be exact measurements.