



SOLD

RENOVATE OR DETONATE!

Call Chau Ngo on 0479 099 831 to arrange a private inspection.

Online auction on May 2nd at 11:00am (unless sold prior)

This rare brick veneer style home is situated on one of the most sort after streets in West Footscray or the locals call it Wefo. Sitting on 150sqm (approx) in the heart of West Footscray, it is located walking distance to the shops, Footscray West Primary and also train station which makes this the perfect next project to let your imagination run wild, absolutely perfect to reconfigure and renovate or to knock down and build your dream home in the best position.

- Melbourne CBD(9km)
- West Footscray Station (1.5km)
- Tottenham Station (900m)
- Pod Cafe (400m)
- West Footscray Primary (850m)
- Tottenham Station (900m)
- Johnson Reserve (1.1km)
- Martin Reserve (1.2km)

(Photo ID is Required at all Open For Inspections)

DISCLAIMER: Every precaution has been taken to establish the accuracy of the above information but it does not constitute any representation by the vendor or agent.

*** COVID-19 Announcement ***

If you're attending an open for inspection, we request that you only attend if you are fit and healthy to do so and not under any self-isolation conditions. We request that you maintain a healthy distance from anyone attending the inspection, including other prospective buyers and our team members, and if requested wait outside so as to reduce the number of people in the property at any one time. Lastly, please refrain from touching items/fixtures and doors within the properties. If you would like to view something in particular, please request the agent's assistance. Thank you

2 BED | 1 BATH | 1 CAR

PRICE:
\$485,000

OPEN FOR INSPECTION:
N/A



Chau Ngo
0479099831
chau@atrealty.com.au
www.atrealty.com.au

15 Rondell Avenue, West Footscray

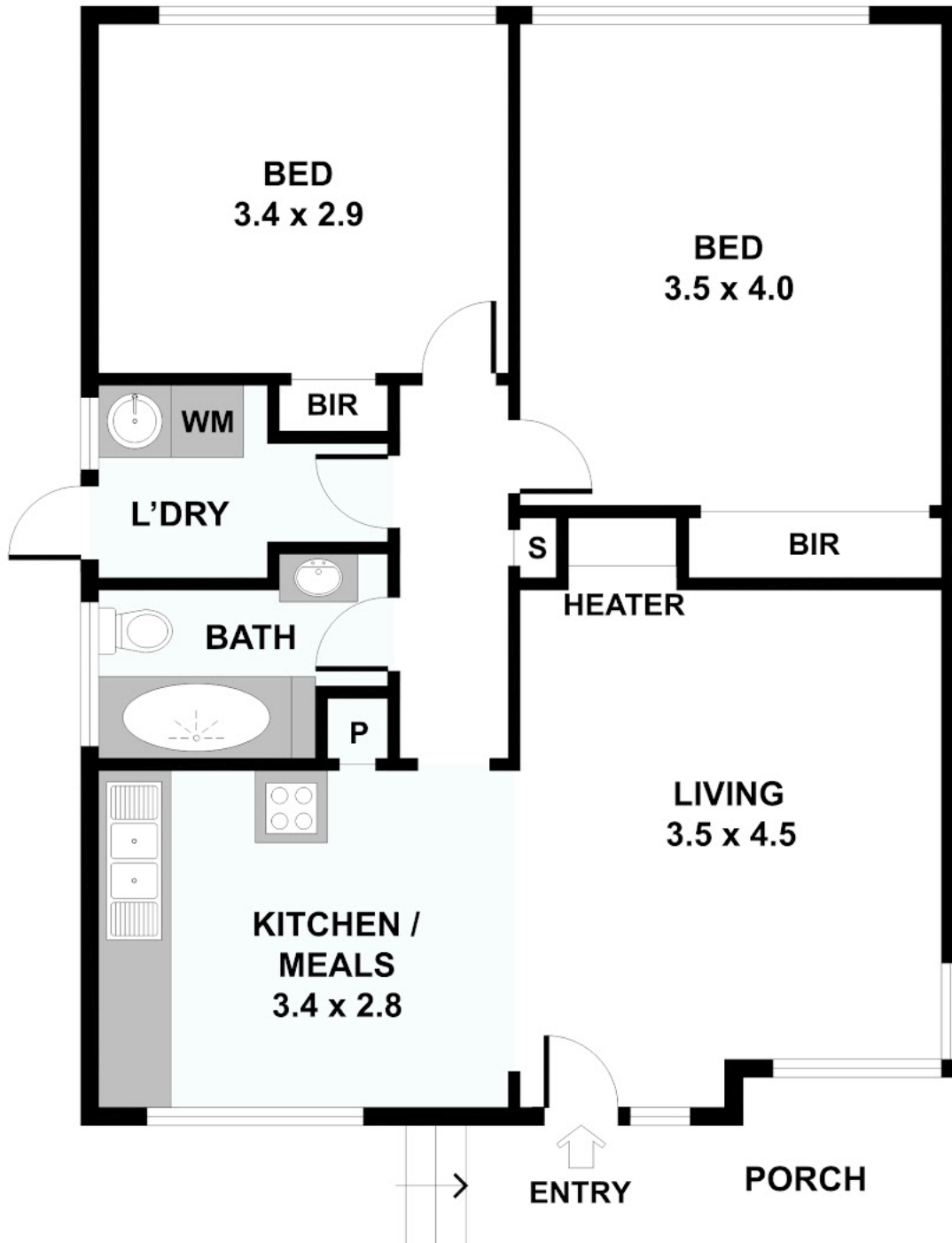

Disclaimer: Please note this floor plan is for marketing purposes and is to be used as a guide only. All dimensions are estimates only and may not be exact measurements.