



**SOLD**

**BRAND NEW - DUE FOR COMPLETION IN DECEMBER 2020 - POPULAR OAKDOWNS ESTATE - CONTEMPORARY VILLA**

Due for completion in December this year, this privately located 2 bedroom home is one of only four on a strata and offers the very best of modern home convenience:

- Level fenced allotment
- LED Lighting throughout
- 14 minutes drive to Hobart
- 12 year structural guarantee
- Freshly landscaped gardens
- Contemporary, modern design
- Oakdowns Estate - conveniently located
- Drive in garage with direct internal access to home + off street parking
- 6.5 star energy rating - double glazed windows, insulated walls, floors and ceilings

2 bedroom Villas of this style and quality are a rare find, let alone with full new home warranty on the home and all new appliances.

This home is compliant with the \$20 000 First Home Owner Grant if applicable to you....

Please contact Ben Palmer on the links provided for further information - available for purchase off the plan now!

We have 8 new house and land packages due for completion between now and December 2020, please get in touch for more information.

**2 BED | 1 BATH | 1 CAR**

**PRICE:**  
\$385,000

**OPEN FOR INSPECTION:**  
N/A



**Ben Palmer**  
**0417556731**  
benpalmer@atrealty.com.au  
[hobarthomes.com.au](http://hobarthomes.com.au)

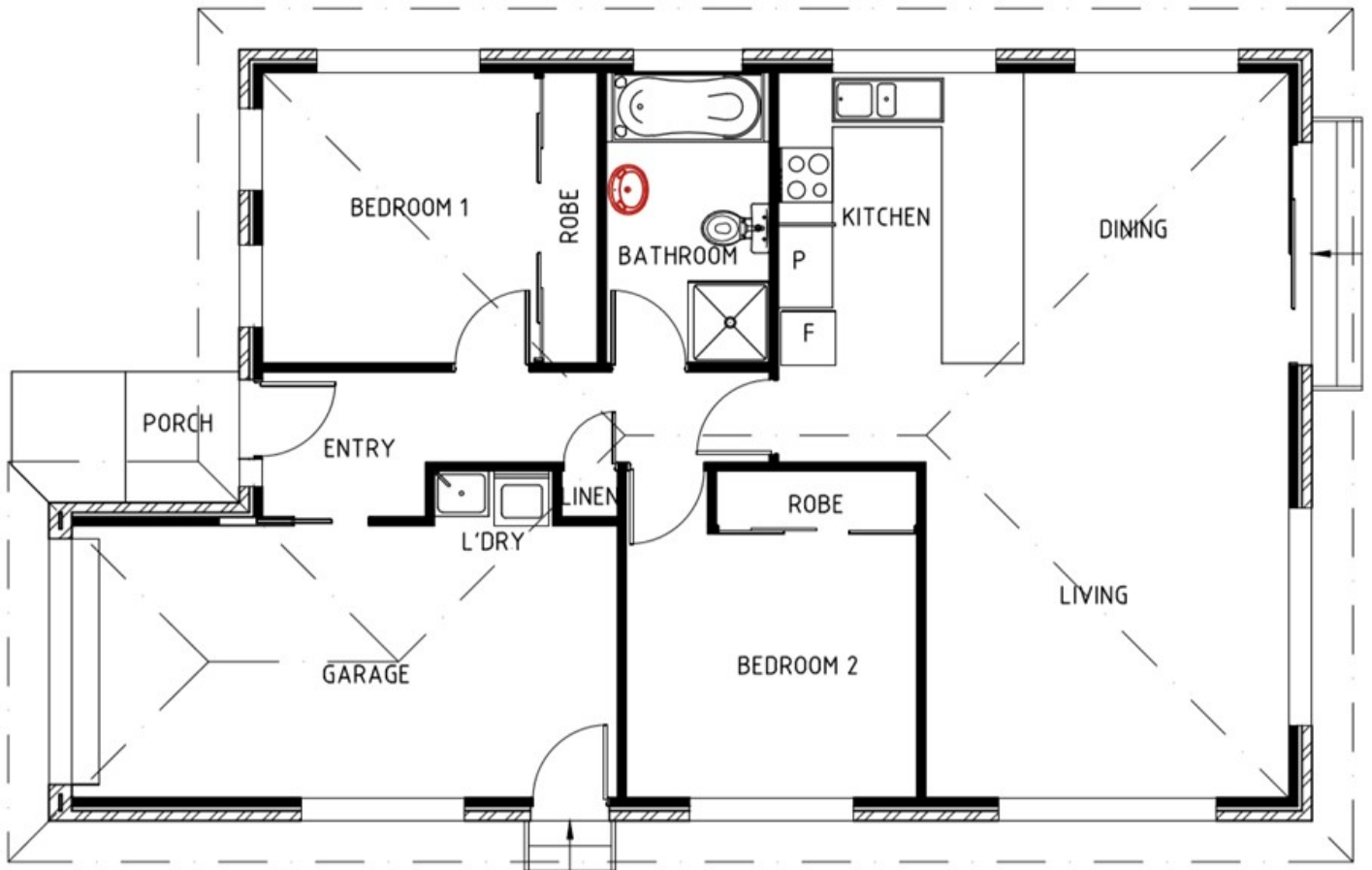

**Unit 1, 2 Bedroom, internally accessed garage 107m2 Home**

@realty

Disclaimer: Please note this floor plan is for marketing purposes and is to be used as a guide only. All dimensions are estimates only and may not be exact measurements.