

ADDRESS UPON REQUEST

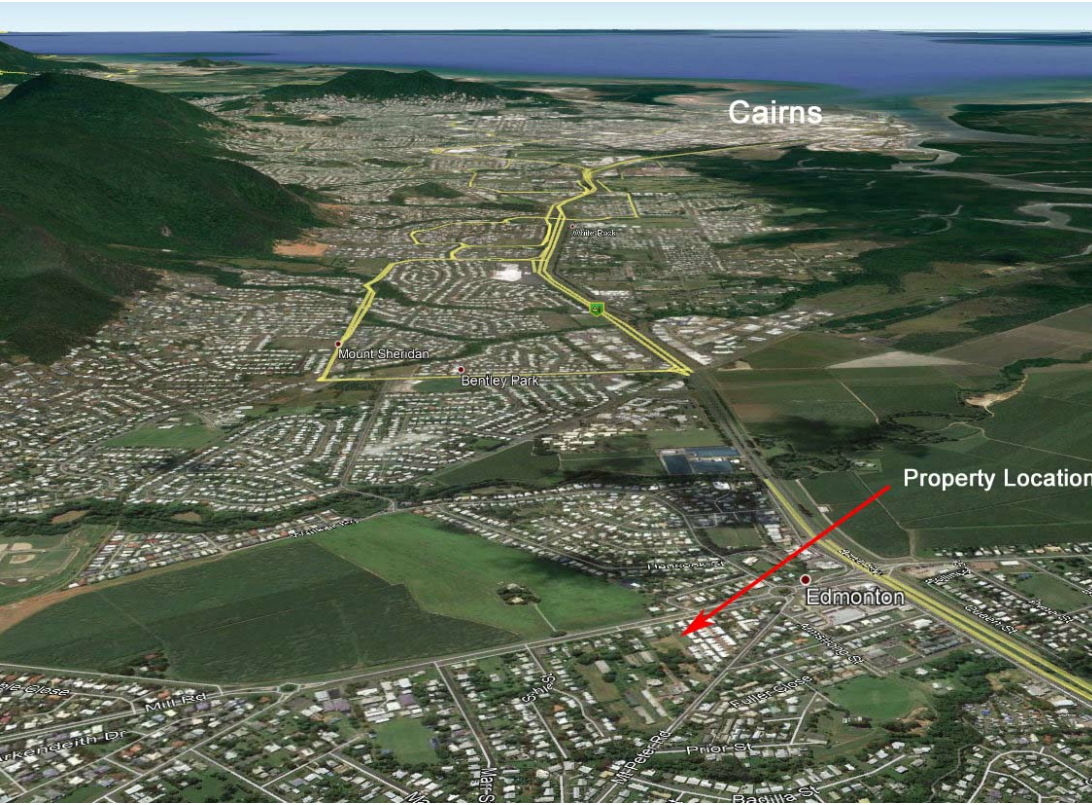

SOLD

MULTI-DWELLING DEVELOPMENT POSSIBLE (STCA) ON THIS 7725M2 LEVEL LAND PARCEL IN THE GROWTH AREA OF EDMONTON.

Very well-located level parcel of land in a great location near the centre of Edmonton, only 8 kilometres south of Cairns.
Development approval was previously obtained for 52 x 2br units - but a new development approval would now need to be obtained.
Please contact me to discuss this.

0 BED | 0 BATH | 0 CAR

PRICE:
\$780,000

OPEN FOR INSPECTION:
N/A



Mal Floyd
0418773524
malfloyd@atrealty.com.au
www.atrealty.com.au