



SOLD

REALISTIC SELLER WILL MEET THE MARKET

This home is ready for its new owners now!! Have you been searching for a home that is available now and is clean and tidy with neutral colours, in a convenient location and has potential to personalise to your own tastes? Then this could be the one you have been waiting for.

What we love about the home.

Front deck with nice high aspect and green leafy outlook.

Neutral colour palate.

Lifestyle friendly floorplan.

Well equipped Kitchen with gas cooktop, electric oven and dishwasher.

Open Plan Living that flows onto the deck.

You'll love all the conveniences that come with this great location. The local school is only a short walk away, and the shopping centre, sports complex, parks, airport, medical services and cinema are within easy reach too. Add to that great cafes, restaurants, and markets... And you have the ideal place for the whole family.

Well-maintained, easy-care properties in this desirable location are in constant demand, and immediate action is advised.

4 BED | 2 BATH | 2 CAR

PRICE:
\$403,000

OPEN FOR INSPECTION:
N/A



Leanne Smith
0428750122
leannesmithproperty@atrealty.com.au
www.atrealty.com.au

NOTE

This plan is an illustration and is to be used as a guide to layout only. Room dimensions are approximations.

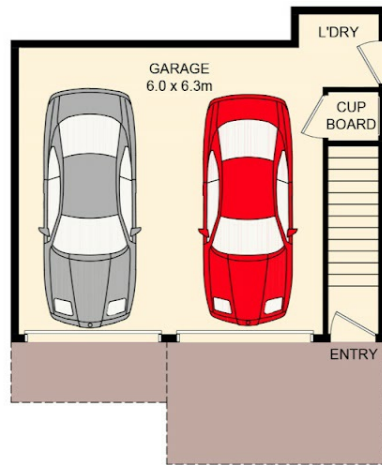

GROUND LEVEL

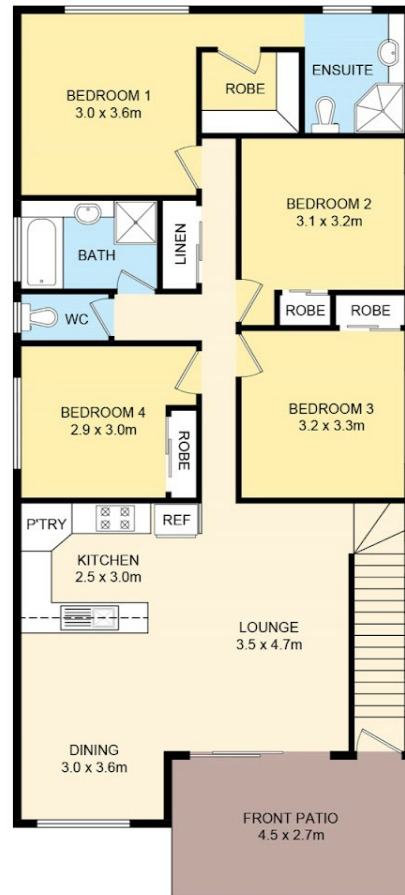

FIRST LEVEL

15 O'Reilly Crs

Disclaimer: Please note this floor plan is for marketing purposes and is to be used as a guide only. All dimensions are estimates only and may not be exact measurements.