

House and land package

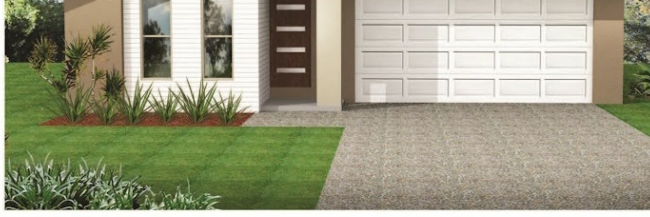

Front Façade is indicative only

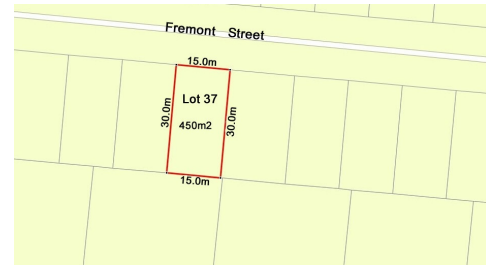
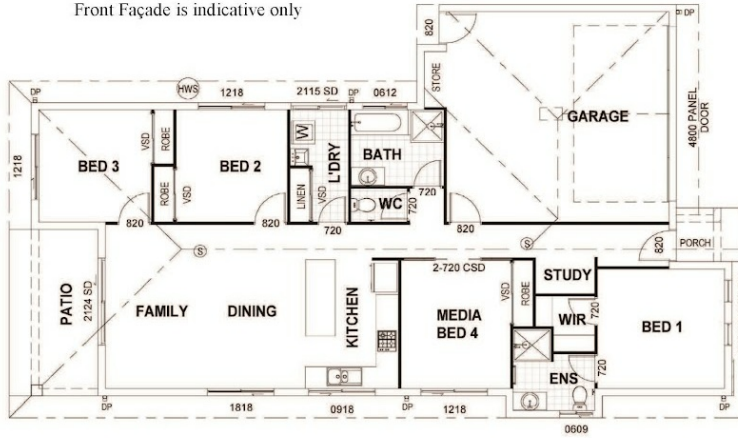

- Inclusions:**
- Rendered external walls
 - Colourbond Roof
 - Ceiling Insulation

THE PEREGRINE

COMPLETE HOUSE AND LAND PACKAGE

SOLD

HOUSE AND LAND PACKAGE

Come build your dream. 450m2 block with House plans already designed to build a 4 bedroom home.

All bedrooms have robes and are carpeted, the fourth bedroom is designed for bedroom or media room

The master bedroom has both wir and ensuite. The main bathroom has shower, bath and separate toilet.

The living/dinning/kitchen area is open plan and opens onto your patio with tiles to the balance of the home

Stone benchtop in kitchen, fully air-conditioned, ceiling fans, security screens and automatic panel garage doors

Total Package \$348,000

0 BED | 0 BATH | 0 CAR

PRICE:
\$135,000

OPEN FOR INSPECTION:
N/A



Ken Entriken
0419689498
kenentriken@atrealty.com.au
www.atrealty.com.au

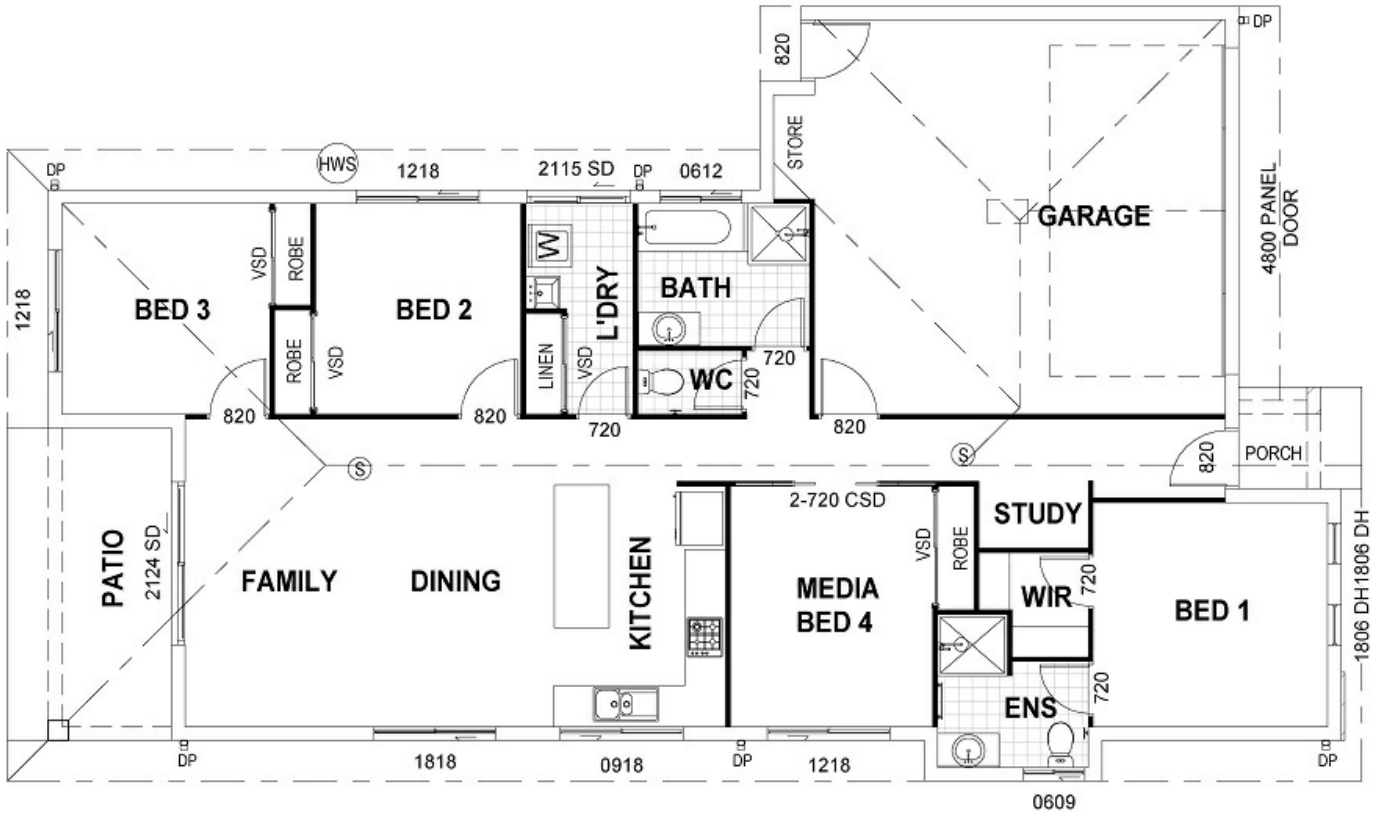

Disclaimer: Please note this floor plan is for marketing purposes and is to be used as a guide only. All dimensions are estimates only and may not be exact measurements.