67 MORETON AVENUE, WYNNUM, QLD, 4178



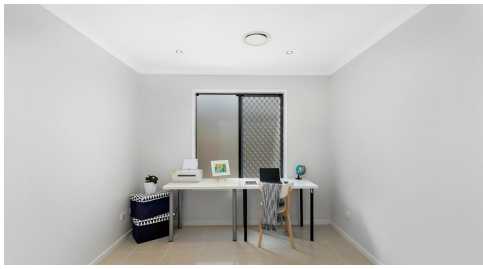



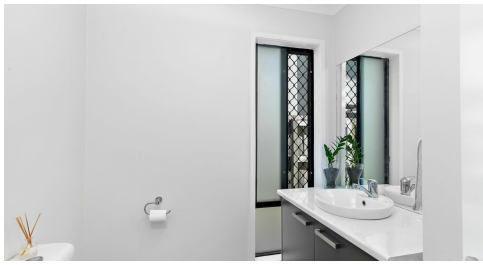

SOLD

SOLD! SUPERB HOME IN OUTSTANDING WYNNUM LOCATION!

SOLD!

Ladies and gentlemen, we are proud to present to you this truly fantastic Wynnum property!

Situated in a quiet, tree-lined street, this quality home embodies the essence of modern living.

Immaculately presented throughout, it combines open-plan living with a family-friendly layout.

The home's many appealing features include:

* 4 spacious built-in bedrooms + additional office downstairs
* Large master with walk-in robe, private balcony and ensuite
* Living, dining and rumpus areas down + upstairs living area
* Modern kitchen with big benches, central island, gas cooking
* Ducted air-conditioning throughout, both upstairs and down
* Private outdoor entertainment area overlooks sparkling pool
* Tidy, low-maintenance back yard, great for the kids and pets
* Within walking distance of the popular Wynnum Golf Course
* Close to both Wynnum State School & Wynnum train station
* Only 15 mins to Brisbane CBD and an hour to the Gold Coast

Folks, homes of this calibre, quality and location are highly sought-after and are selling rapidly.

The Wynnum market is running hot, so don't miss out! Call now, buy today & enjoy your future!

4 BED | 3 BATH | 2 CAR

PRICE:
$868,000

OPEN FOR INSPECTION:
N/A



Ben Tafolo
0419260719
tafolo@atrealty.com.au
tafolorealty.com.au

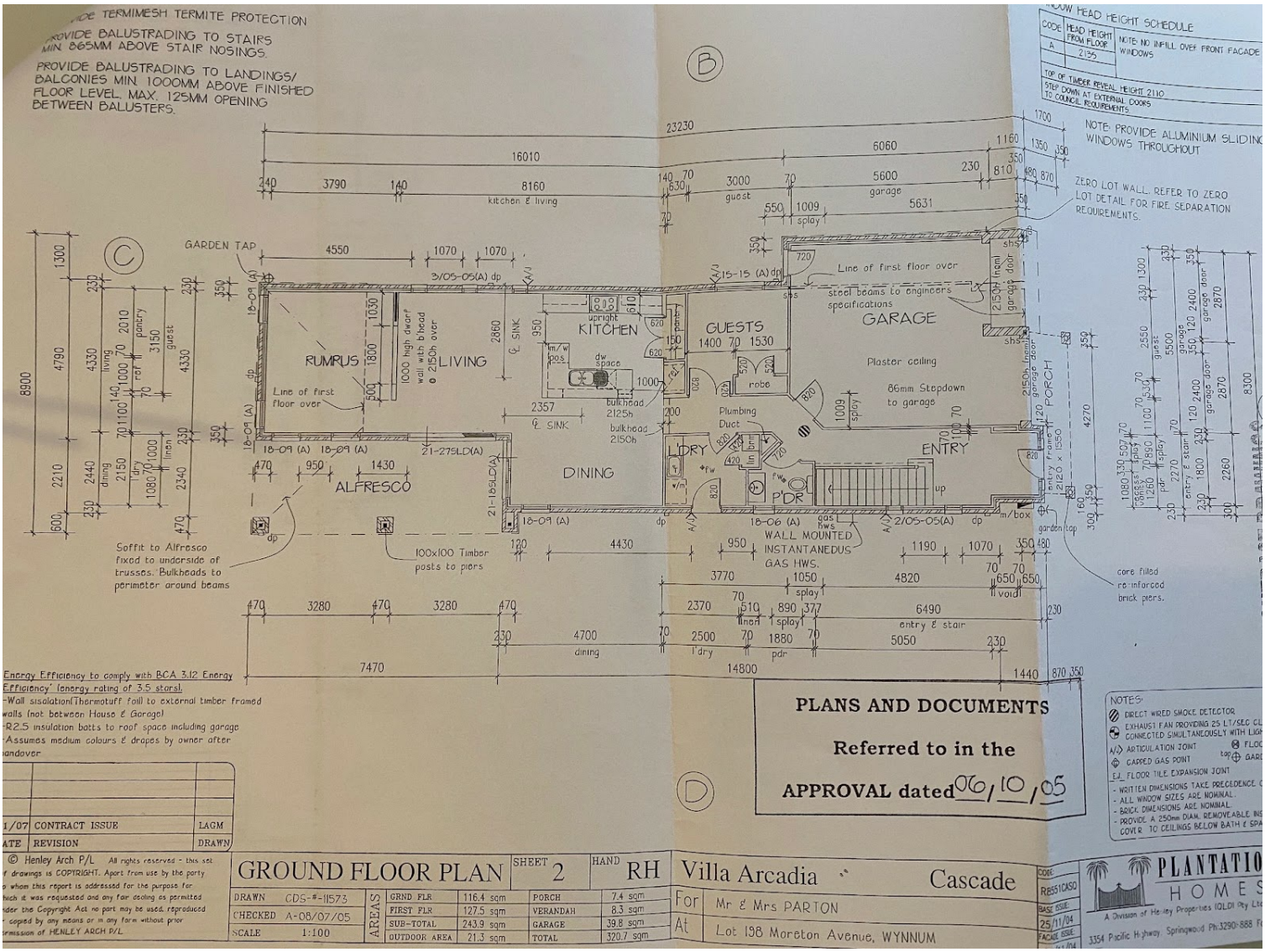

Disclaimer: Please note this floor plan is for marketing purposes and is to be used as a guide only. All dimensions are estimates only and may not be exact measurements.

Ben Tafolo
0419260719
tafolo@atrealty.com.au
tafolorealty.com.au