



SOLD

PREMIER FAMILY HOME!

This could be the dream home you have been looking for?

Located in one of the most sought after streets in Pottsvilles Seabreeze estate is this large family sized home packed with all the right features: 4 bedrooms, 2 bathrooms, 2 car garage, open plan kitchen living and dining area, large lounge room, undercover outdoor entertaining area and to top it all off a magnificent in-ground swimming pool with spa!

This house really does have the space, it also air-conditioning split systems in kitchen, living, dining and master bedroom and 2nd bedroom. The master room has a walk-in-robe and built-in-robe plus ensuite featuring corner spa bath. Beautiful well established low maintenance gardens, rain water tank and 4.5kw solar system on a perfect 666m² block.

Please call Mark Semmens on 0409 802 440 for more information or to book your own private inspection!

- 4 bedrooms, master has walk-in-robe, built-in-robe and ensuite with spa bath
- 2 large living areas
- 3 split-system airconditioners
- 2 bathrooms
- Double car garage
- Water tank to service toilets and laundry
- 4.5 KW solar panels
- Easy walk into town, estuary and beaches

Only a few minutes to the M1 Freeway, 20 minutes to Tweed Heads/Coolangatta and Gold Coast Airport and 25 minutes to Byron Bay.

4 BED | 2 BATH | 2 CAR

PRICE:
\$885,000

OPEN FOR INSPECTION:
N/A



Mark Semmens
0409802440
marksemmens@atrealty.com.au
www.atrealty.com.au

6 Moonee Avenue, Pottsville

Total Approximate Floor Area 180 sqm - Land Area 666.3 sqm

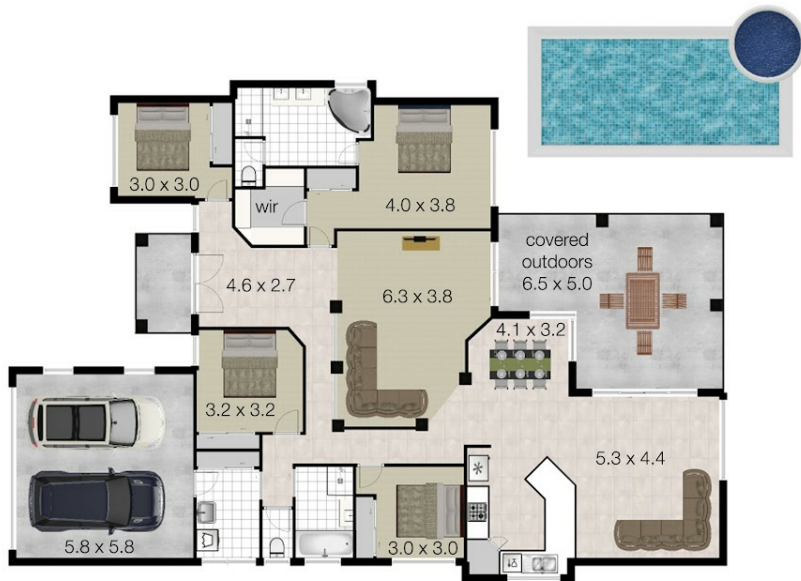

Whilst every attempt has been made to ensure the accuracy of the floor plan. Measurements of doors, windows rooms and any other items are approximate and no responsibility is taken for any error, omission or misstatement. This plan is for illustrative purposes only and should be used as such by any prospective purchaser.

Disclaimer: Please note this floor plan is for marketing purposes and is to be used as a guide only. All dimensions are estimates only and may not be exact measurements.