



SOLD

MORE FOR YOUR MONEY THIS IS THE PERFECT FIRST HOME !

If you are looking to get your foot into the market this is the perfect property. All the hard work has been done NEW CARPET, NEW PAINT, NEW BENCH TOPS, NEW STOVE TOP, NEW OVEN the list goes on Ready to move in now!

This townhouse has just has some extensive work done. Freshly painted throughout, brand carpet installed upstairs. Brand new kitchen bench, new quality appliances oven, stove top. All the windows have new drapes & roller blinds, bathroom has a new shower screen, and all the tapware & light fittings throughout has been replaced.

Downstairs spacious open plan air-conditioned living and dining extending out to the lovely landscaped fully fenced yard, with newly planted shrubs along the boundary. The adjacent kitchen provides ample cabinetry, BRAND new benchtop with breakfast bar, BRAND NEW stove-top & oven ready for those connoisseurs.

Upstairs there are three generous bedrooms with BRAND new carpet throughout, all with built-in wardrobes master with air-conditioner and two-way bathroom.. BRAND new shower screen installed in the family bathroom with separate toilet. Bonus second toilet and separate laundry downstairs

Offering the convenience of location, only walking distance to the Strathpine train station, local friendly parks and short drive to local state & private schools, shopping centre and golf course, as well as the added security of being in a gated community complete with swimming pools & tennis courts.

With all the options available there is something for everyone:

- *Private Low maintenance yard
- * Plenty of storage areas
- * Internal laundry
- * 2nd toilet downstairs
- *4 swimming pools, (1 heated for those early morning starts or cooler nights!)
- * 2 tennis courts with lights

3 BED | 1 BATH | 2 CAR

PRICE:
\$262,000

OPEN FOR INSPECTION:
N/A



Karen Moke
0406521370
karenmoke@atrealty.com.au
www.atrealty.com.au

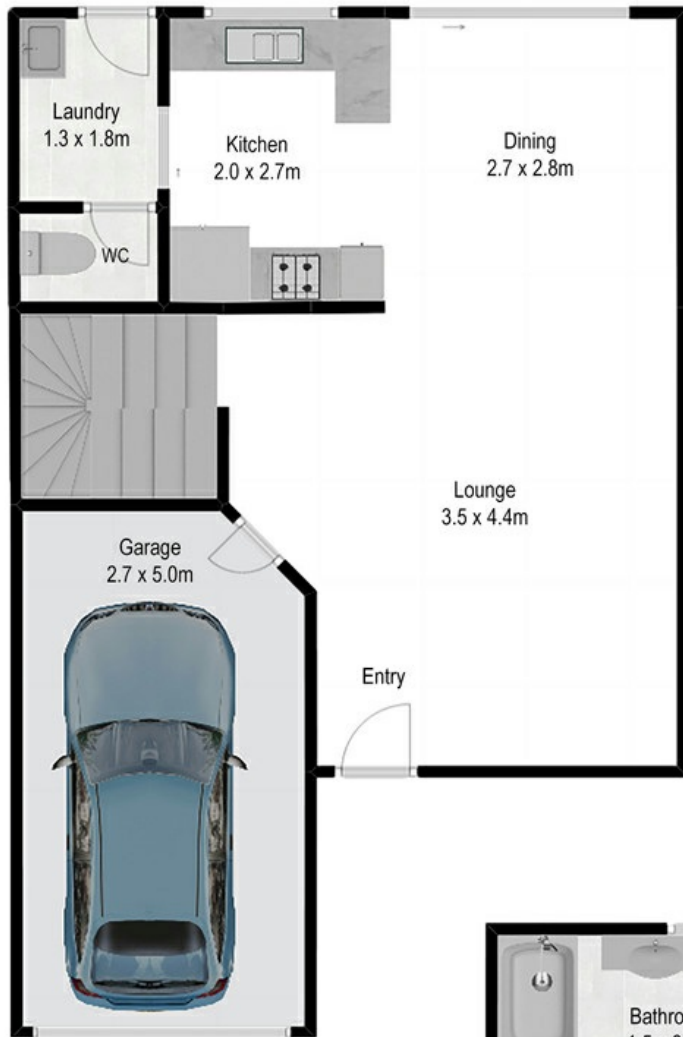

GROUND FLOOR

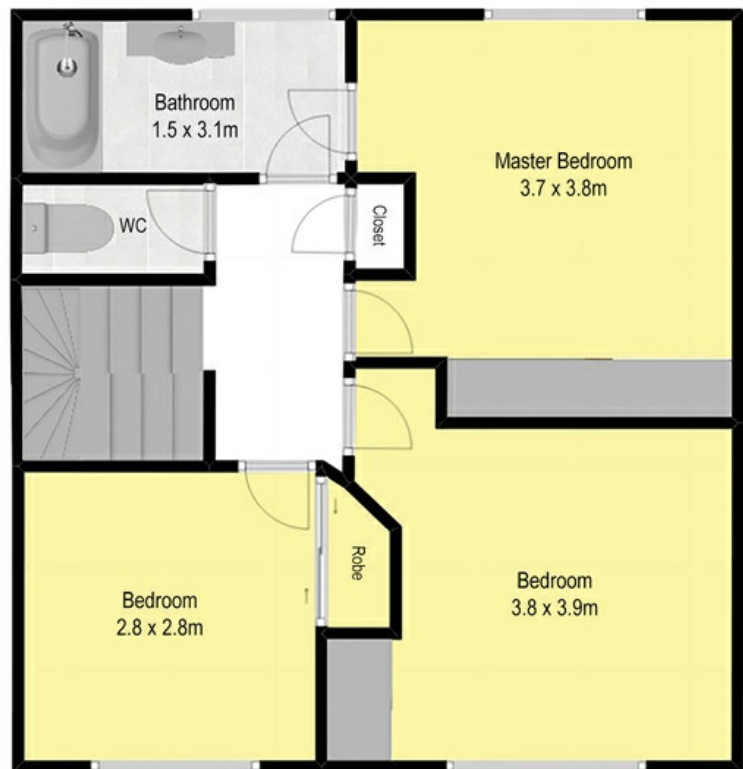

FIRST FLOOR

Disclaimer: Please note this floor plan is for marketing purposes and is to be used as a guide only. All dimensions are estimates only and may not be exact measurements.