



SOLD

650M2 BLOCK WITH CONVENIENT LOCATION!

650m2 Block in Convenient Location which is only a few moments away from all major facilities

Features include:

- * 4 Built-in bedrooms - master bedroom with ensuite
- * Well appointed galley style kitchen with dishwasher
- * Open plan living area
- * Separate formal lounge with air-conditioning
- * Alfresco dining
- * Double lock up garage
- * Fenced 650m2 block
- * Currently tenanted @ \$375 per week

The convenience to be so close to transport, shopping, schools and daycare is a bonus. Great area.

To organise your Inspection, please Contact GAIL BERNARDIN on 0418 645 506.

24 hours notice is required for inspections.

4 BED | 2 BATH | 2 CAR

PRICE:
\$391,000

OPEN FOR INSPECTION:
N/A



Gail Bernardin
0418645506
gail@creedonpropertygroup.com
www.gailbernardin.com.au

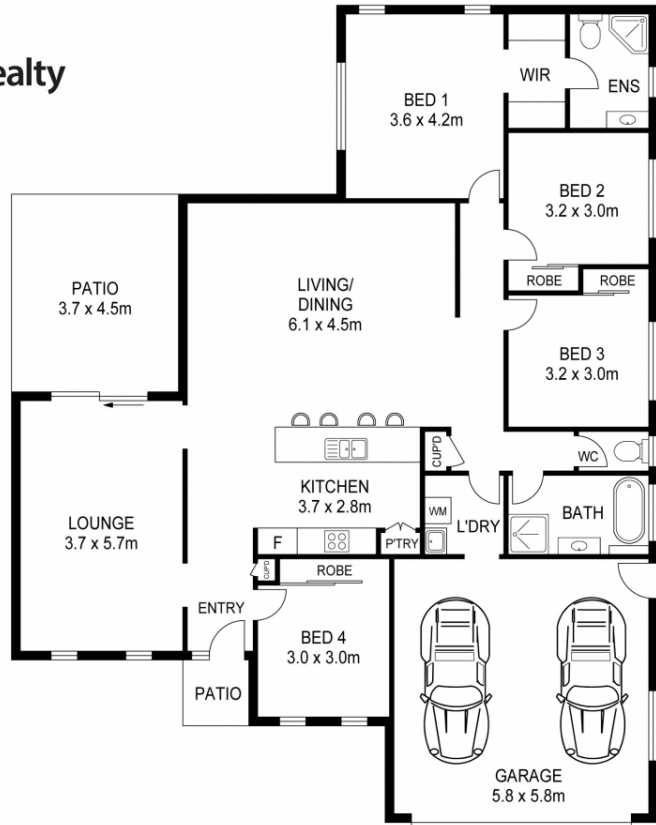

Disclaimer: Please note this floor plan is for marketing purposes and is to be used as a guide only. All dimensions are estimates only and may not be exact measurements.