



SOLD

CALL PATRICK D'ARRIGO ON 0447 381 869 FOR FURTHER DETAILS!!

IMMACULATE & MASSIVE 302m2 FAMILY TREASURE! HUGE YARD + ROOM FOR POOL!

If you could dream of a picture perfect opportunity to plant the flag and live in the finest of luxury, would it be in a meticulously designed home with a seamless natural flow?? Would it be in a massive family home totaling 302m2 of living space and offering 4 separate generous living areas + 5 bedrooms?? Would it be in a 1 owner immaculately presented & much loved home?? Would it be in a home set next to a tranquil reserve?? Would it be in a home that offered huge yard space with plenty of room for a pool addition?? Would it be a home that offers that perfect mix of functional family living with the ultimate in Queensland outdoor entertaining all with a seamless natural flow??

Now you can make your dreams happen!!...You only live once!! The keys are waiting!!

Features include;

- * Immaculate & expansive family treasure
- * Sprawling 302m2 family home all on a single level
- * Fantastic flow, size & separation for the growing family – an absolute must to inspect!
- * Large 800m2 block – the exclamation point on full sized family living!!

- * Meticulously maintained & much loved 1 owner home
- * Recently rejuvenated with fresh paint & plush new carpets
- * Ready for the new owners to just walk in & unpack!

- * Mindi Court is set in the tightly held and exclusive Hayward Avenue Estate
- * Positioned next to the tranquil Hayward Avenue reserve
- * Peaceful & ultra quiet Cul de Sac living

- * Entertainer's dream with a huge 47m2 alfresco dining expanse all entrenched in absolute privacy & catching amazing breezes
- * Great backyard space with plenty of room for the kids & pets to run amok
- * Plenty of room for a pool addition with heaps of yard space left over

5 BED | 2 BATH | 2 CAR

PRICE:
\$640,000

OPEN FOR INSPECTION:
N/A



Patrick D'Arrigo
0447381869
pdarrigo@atrealty.com.au
www.atrealty.com.au

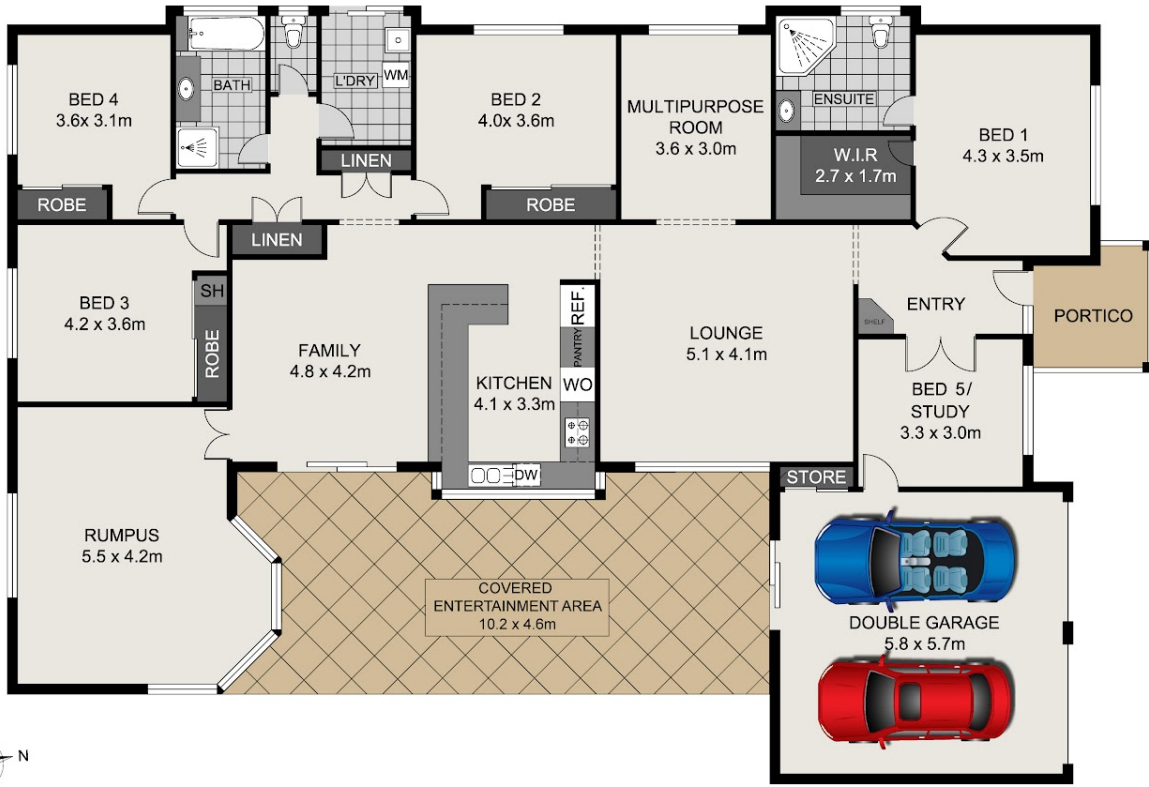

Scale in metres, indicative only. Dimensions are approximate. All information contained herein is gathered from sources we believe to be reliable. However, we cannot guarantee its accuracy and interested persons should rely on their own enquiries.

INT : 215.31m²
 EXT : 49.90m²
 GARAGE/STORE : 36.60m²
 TOTAL : 301.81m²

13 Mindi Court, Cashmere

Disclaimer: Please note this floor plan is for marketing purposes and is to be used as a guide only. All dimensions are estimates only and may not be exact measurements.