

2 ROMSEY COURT SALISBURY NORTH



FOR SALE

WELL PRESENTED DUPLEX IN QUIET CUL-DE SAC

Comprising
3 bedrooms
Spacious kitchen
Casual meals area
Bright sitting room
Remodelled bathroom
Separate toilet
Tiled wet areas
Heating and cooling
Carport
Fully fenced rear yard
Spacious allotment 509sqm approx.
Excellent location close to all amenities
RLA 269823

3 BED | 1 BATH | 1 CAR

PRICE:
\$209,950

OPEN FOR INSPECTION:
N/A



Andrew Giles
0414696936
gilesproperty@atrealty.com.au
www.atrealty.com.au
RLA: 269823

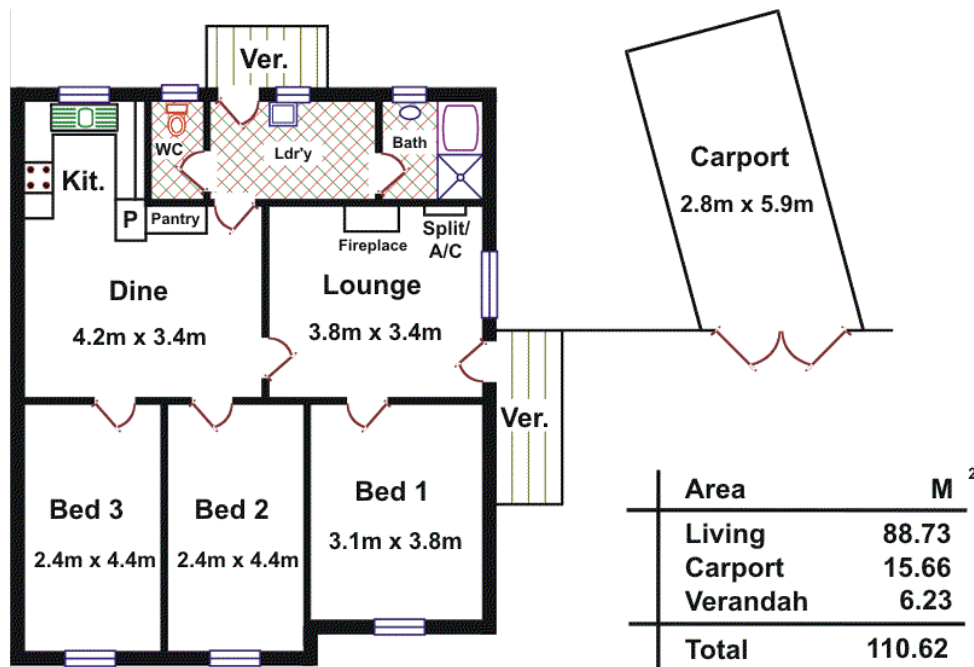

Please Note: Every care has been taken to verify the correctness of the areas and details used in this leaflet. However, the plan is not a surveyed plan and the dimensions given are estimates only. No warranty or representation is given or made as to the correctness of the information supplied and neither the owners nor the Agents can accept responsibility for errors or omissions. Please check with local council that all structures are approved by council.

Disclaimer: Please note this floor plan is for marketing purposes and is to be used as a guide only. All dimensions are estimates only and may not be exact measurements.