



SOLD

PRETTY AS A PICTURE

Perched on an elevated block in a central location, this freshly renovated residence spreads relaxed family living. Showcasing a number of heritage-style features, the home exudes traditional character and charm in abundance, while a recent update ensures a comfortable, contemporary lifestyle, all set in a leafy private setting.

Beginning on the entry, a light-filled entryway welcomes you inside, while hardwood timber floors guide you through the delightful sunroom and formal hallway complete with its glorious chandelier before delivering you to the splendid open-plan kitchen, lounge, and dining room.

The updated renovated kitchen is complete with quality cabinetry and stone benchtops, a sleek tiled splashback, and a suite of stainless steel appliances. From here, you enter out to the rear stunning verandah complete with all-weather blinds insulated roof, and outdoor kitchen/BBQ where an uncompromised view can be appreciated with gentle breezes that permeate throughout the home.

Features Include:
High ornate ceilings
Separate study
Fireplace
A/C and fans
Underfloor insulation and ceiling
Solar Hot Water
Storage and workshop
French Doors
Built-in robes
Vege garden

This lovely property is wonderfully located, the home address is only a stone's throw from the CBD shops and cafes. The bus route is moments from your doorstep, while parents appreciate the proximity of popular schools.

3 BED | 2 BATH | 2 CAR

PRICE:
\$615,000

OPEN FOR INSPECTION:
N/A



Peta Thompson
0403123115
petathompson@atrealty.com.au
www.atrealty.com.au

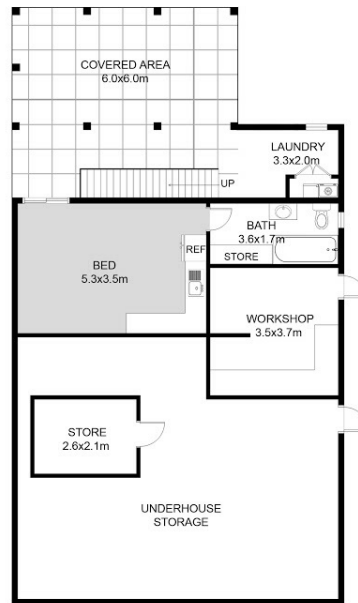
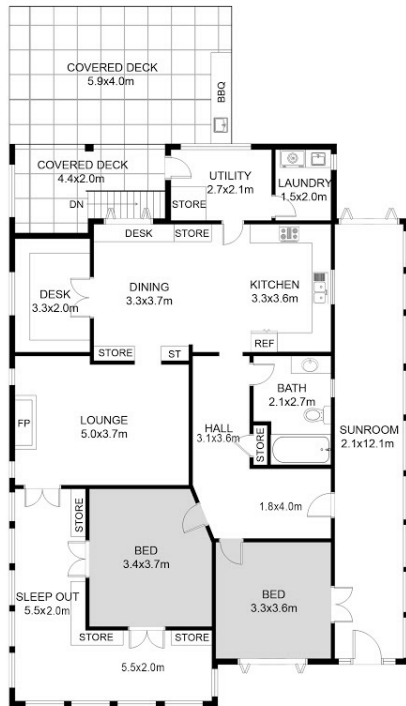

FIRST FLOOR PLAN

GROUND FLOOR PLAN

This floor plan including furniture, fixture measurements and dimensions are approximate and for illustrative purposes only. Boxbrownie.com gives no guarantee, warranty or representation as to the accuracy and layout. All enquiries must be directed to the agent, vendor or party representing this floor plan.



27 High Street, Lismore.

Disclaimer: Please note this floor plan is for marketing purposes and is to be used as a guide only. All dimensions are estimates only and may not be exact measurements.