

SOLD

NOW COMPLETED AND READY TO GO

Brand New Home just completed and ready for its first owner..

This stylish home would be a pleasure to own and call home. You will be pleased with the modern colour scheme and layout and little extras which make for a very low maintenance home.

The central hub of the home is definitely the modern design kitchen which overlooks the open plan living space. The stainless appliances and abundant cupboard, drawer and bench space found here will be a delight to work with.

Other features of this home

Double mirrored wardrobes to bedrooms

Stylish ensuite and walk in robe to Master bedroom

Ceiling fans throughout

Roller blinds, security screens and downlights throughout

Double remote garage with internal access

Quiet location

800m to Leichhardt State School

1.9km to Bunnings

2.5km to Ipswich CBD (4 minutes drive)

Note: Lawn will be installed prior to settlement

We look forward to seeing you at one of our open homes or call for an appointment that suits you.

4 BED | 2 BATH | 2 CAR

PRICE:
\$405,000

OPEN FOR INSPECTION:
N/A



Vicki Cunningham
0466895574
cunningham@atrealty.com.au
www.atrealty.com.au

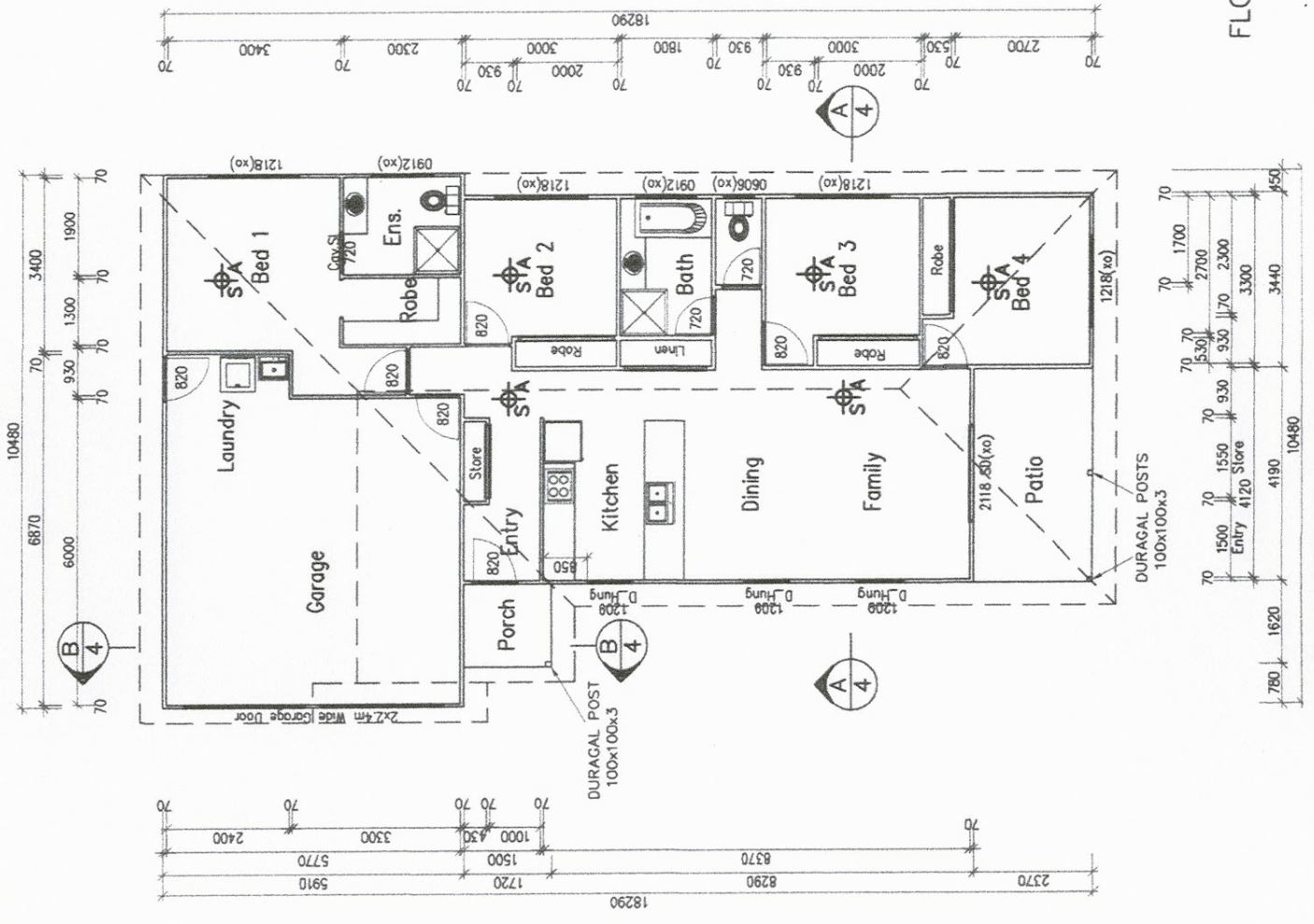

Disclaimer: Please note this floor plan is for marketing purposes and is to be used as a guide only. All dimensions are estimates only and may not be exact measurements.