



SOLD

CALL PATRICK D'ARRIGO ON 0447 381 869 FOR FURTHER DETAILS!!

IMMACULATE ENTERTAINER'S DELIGHT! MASSIVE 60m2 ALFRESCO + LOVELY PRIVATE BACKDROP!

Only a stones throw from everything you could require & spoilt with a tranquil leafy backdrop, I proudly present to you this immaculate & well rounded family home! Offering much more than first meets the eye, this is a home that is sure to impress any first home buyers or downsizers looking to secure their next nugget of gold!

The home offers a huge open expanse with essentially 2 living spaces and a central dining area. The spick & span kitchen is equipped with an abundance of cupboard & bench space, near new quality appliances and a perfect outlook out to the alfresco dining expanse and yard space all entrenched in absolute privacy.

All 4 bedrooms have been designed with size and family comfort as a premium offering built-ins & ceiling fans in all. The spacious master bedroom will most definitely impress & comes complete with air conditioning, walk through robe, ensuite and its own private access out to the private alfresco dining expanse.

The outside entertaining area would be my favourite part of this family home, with a seamless flow from indoor living to outdoor entertaining, out to the huge alfresco dining expanse all entrenched in a private & tranquil garden backdrop and offering fantastic yard space, all making this the perfect spot for the Sunday family BBQ and watch the kids & pets run amok for many a year to come!

Presenting a large backyard with no registered easements, the world certainly is your oyster here with the opportunity to further develop whatever your heart desires! Whether it be the family pool to turn this home into an entertainer's dream or the large at home workshop shed.

Homes in the area of this quality are moving fast so be quick & don't delay and call for booking times & inspections today!

Features include;

4 BED | 2 BATH | 2 CAR

PRICE:
\$545,000

OPEN FOR INSPECTION:
N/A



Patrick D'Arrigo
0447381869
pdarrigo@atrealty.com.au
www.atrealty.com.au

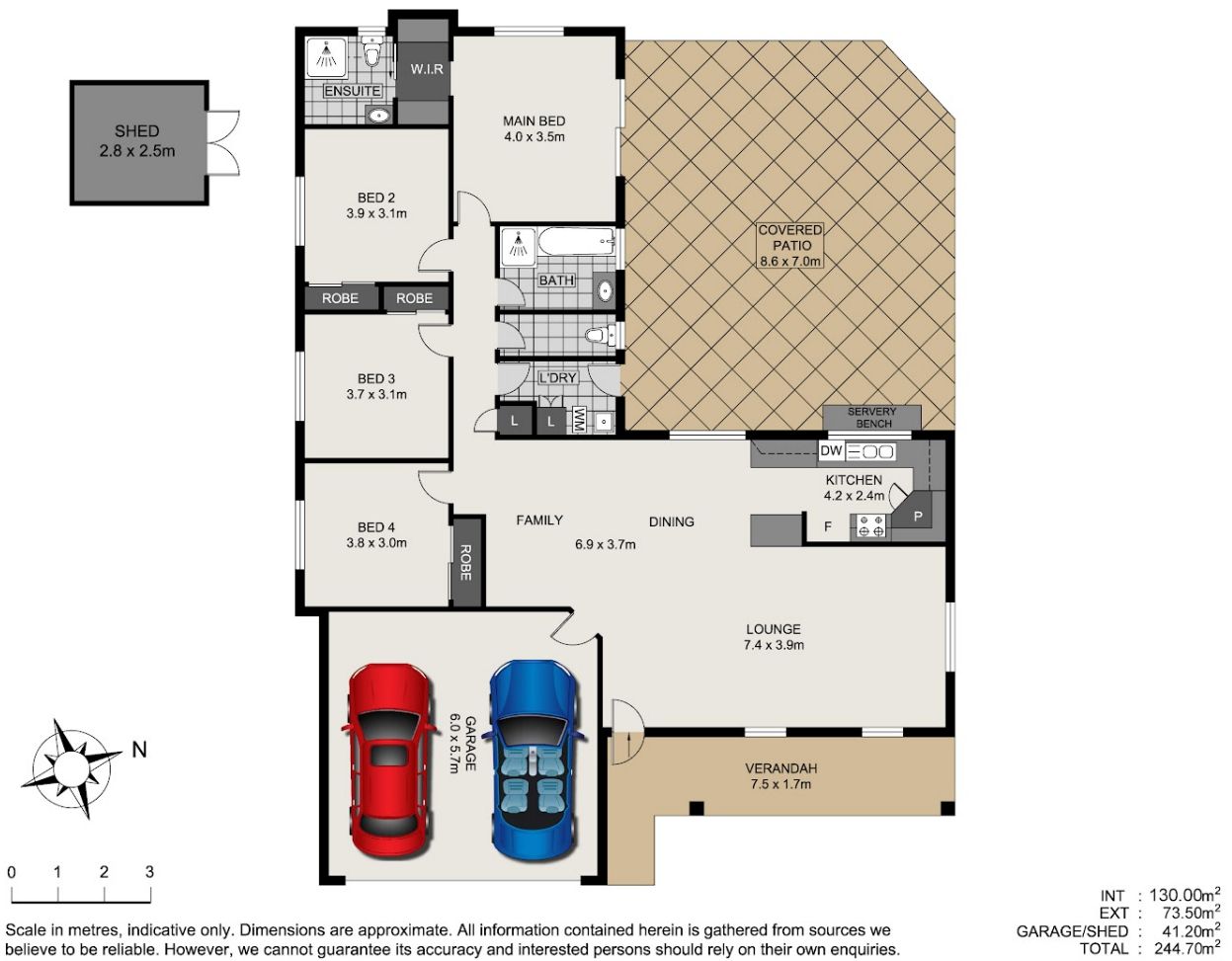

20 Links Crescent, Joyner

Disclaimer: Please note this floor plan is for marketing purposes and is to be used as a guide only. All dimensions are estimates only and may not be exact measurements.